

Newton D. & Helen J. Reehorst
Plat. Vol. 560, Page 27
N 89° 59' E

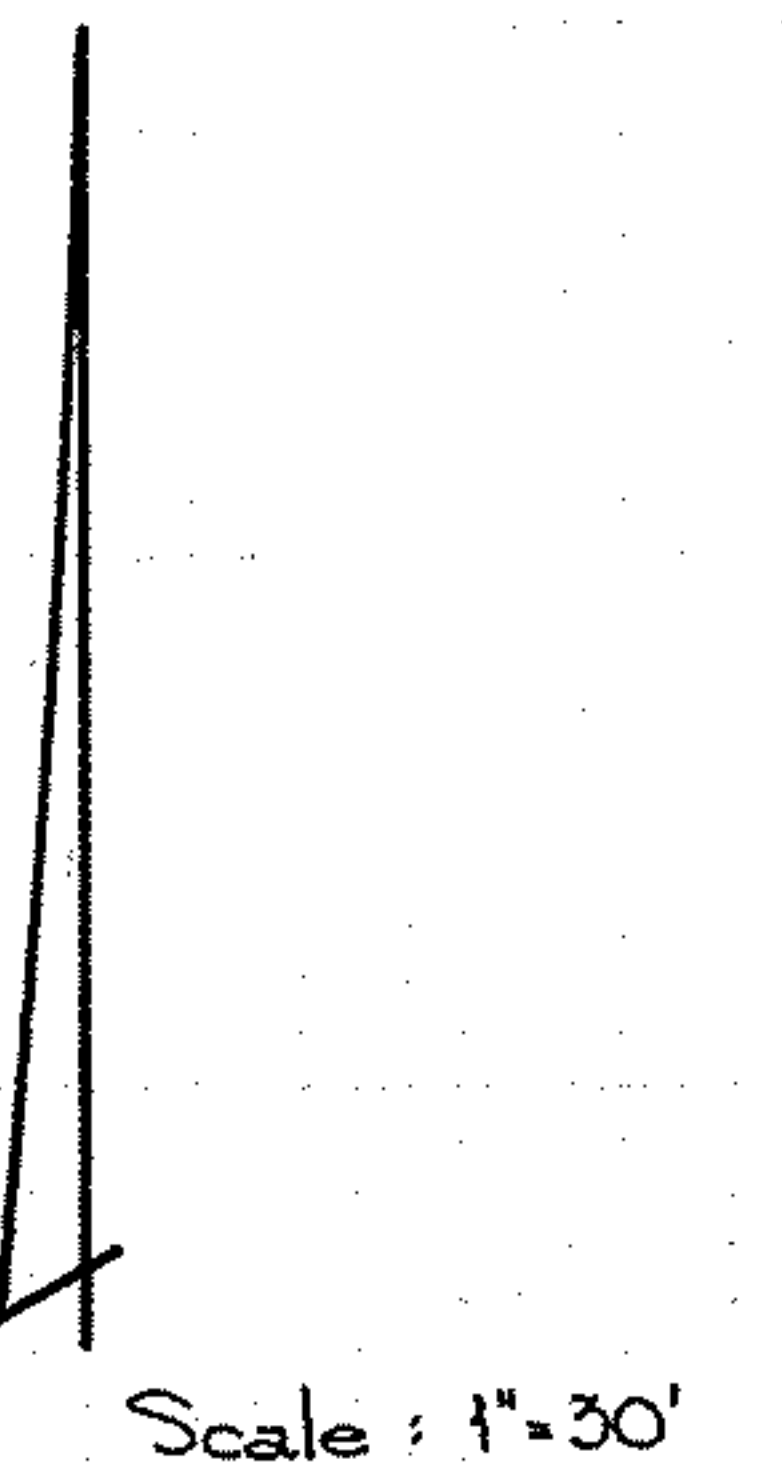

Scale: 1" = 30'

Note: Other easements found were not specific to location.

TOPOGRAPHICAL and BUILDING LOCATION SURVEY

for
HOSANNA LUTHERAN CHURCH
2678 FREDERICK DRIVE
COLUMBIA STATION, OHIO

PART of ORIGINAL COLUMBIA TWP LOT No 45
P.P. # 12.00-045-000-006 LORAIN COUNTY, OH.

McGLINCHY and ASSOCIATES
PROFESSIONAL ENGINEERS AND SURVEYORS
538 WEST BROAD STREET ELYRIA, OHIO
JULY 1977 JOB # 772229

Raymond R. & Doris S. Roemer
Plat. Vol. 690, Page 54



COLUMBIA WEST RIVER ROAD GO

N 0° 24' E 484.04'

400'± to NORTH R. to S. side

450'± 8" DRAINAGE TILE EASEMENT DEED VOL 860 PG. 301

S 89° 17' W 395.97'

30.00'

I.P.L.

I.P.L.

GULLY

31
Metal Garage
Concrete

2 Story frame w/ basement
porch
concrete

32
Barn foundation
51
Conc.
97.16

Bench mark - R.R. spike set in pole, elev. 100.00

Utility poles (?) Telephone or power tree or bush.

Area of 3 gas meters

Top of bank

Top of bank

98.37

97.00

97.05

97.35

98.65

97.80

97.15

96.87

99.10

99.31

97.35

96.88

97.98

100.60

97.10

97.14

99.00

98.60

98.02

98.16

99.89

102.70

101.70

100.37

97.80

96.70

96.05

96.95

Water meter

Gravel drive

Gas Line

101.05

100.82

92.70

97.15

Gas Line

95.38

96.05

94.47

94.72

93.85

97.70

97.57

97.75

93.70

93.65

94.36

96.10

98.89

99.67

98.77

99.24

99.45

92.37

95.37

98.00

98.66

98.98

97.65

96.30