

LEGEND

- = GUN PILE SET
- = IRON PIN FOUND

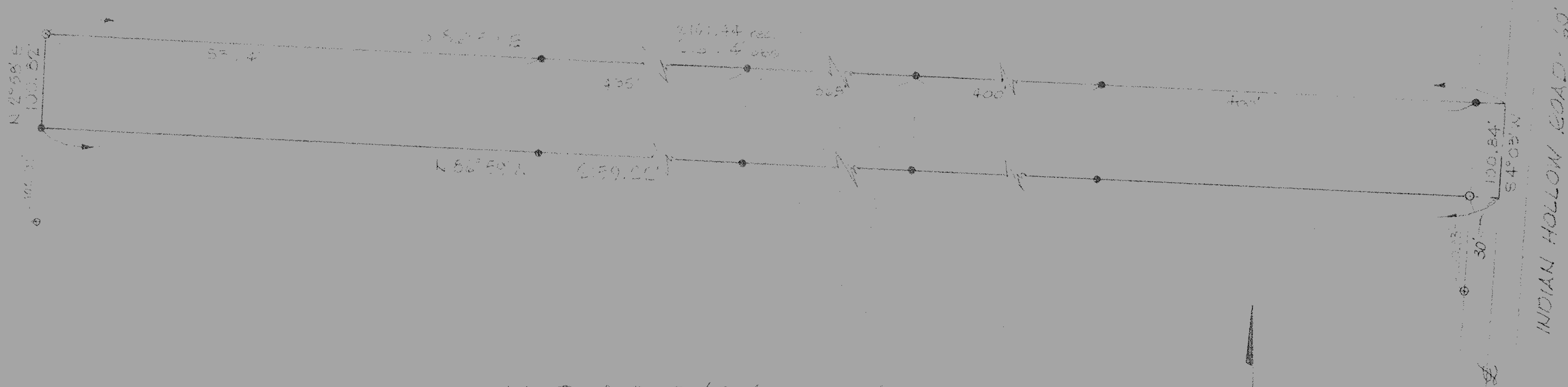

MAP of SURVEY

PREPARED FOR CLAYTON STANDIFER  
 PART of ORIGINAL CARLISLE TWP. SECTION No. 7  
 TOWNSHIP of CARLISLE, LORAIN COUNTY, OHIO

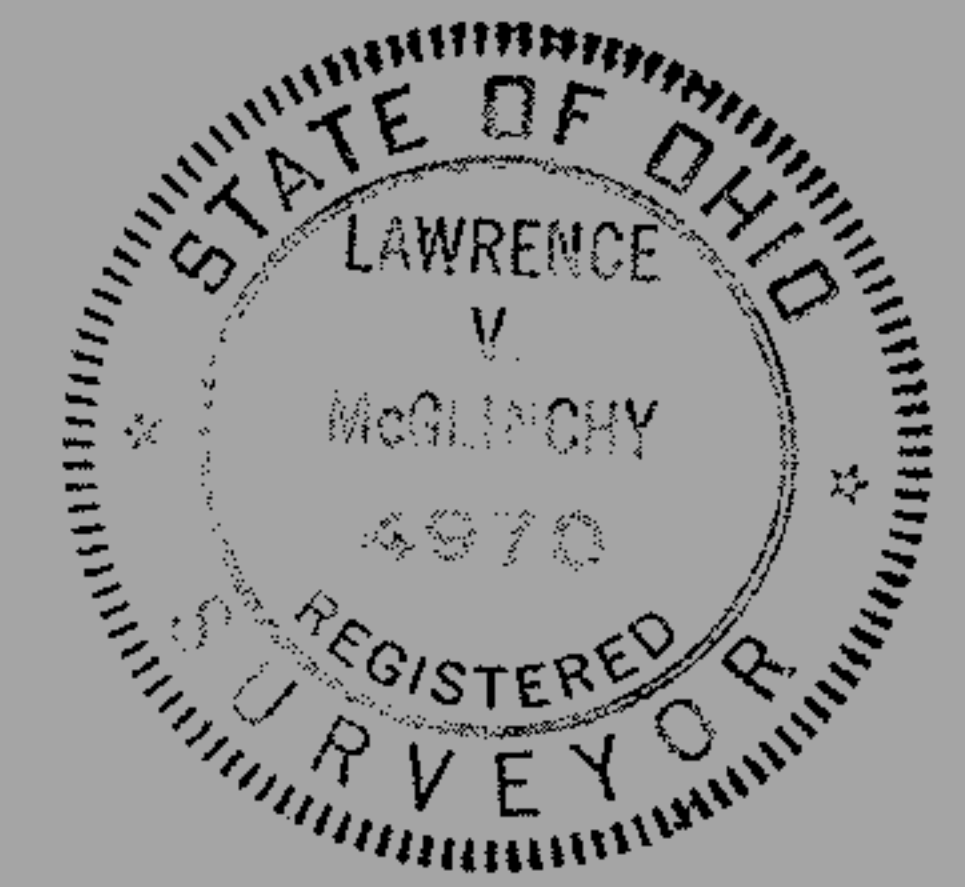
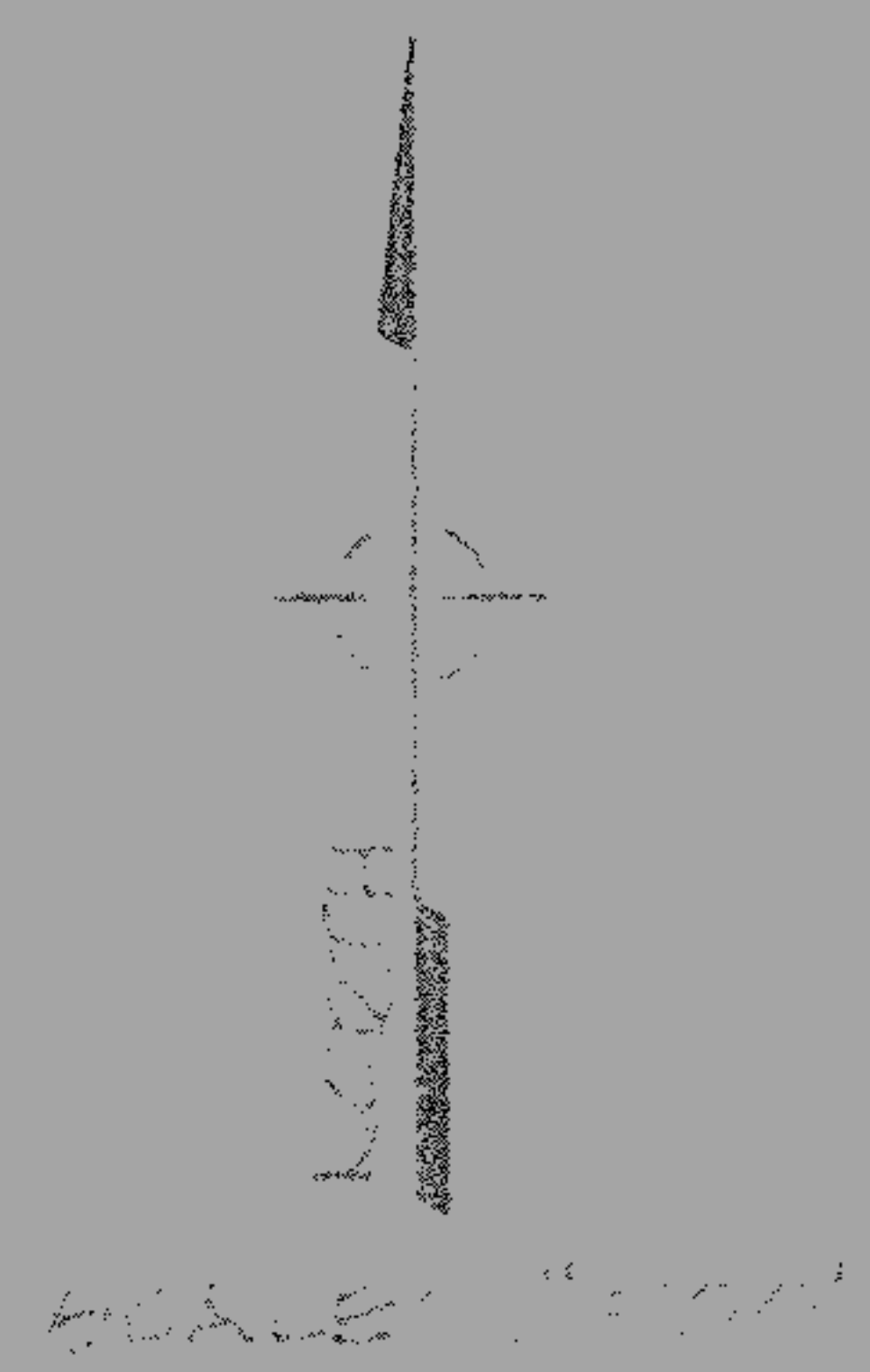

McGLINCHY and ASSOCIATES INC.  
 PROFESSIONAL ENGINEER and SURVEYORS  
 110 1/2 MIDDLE AVE. ELYRIA OHIO  
 APRIL 1981 #B16715