

PART OF PD # 18-00-031-000-000  
TAX MAP PAGE 18-B

MAP OF SURVEY prepared for BOB KING REALTY  
PROPERTY OWNER - WARD  
PART OF ORIGINAL WELLINGTON TWP. LOT 31  
LORAIN COUNTY, OHIO

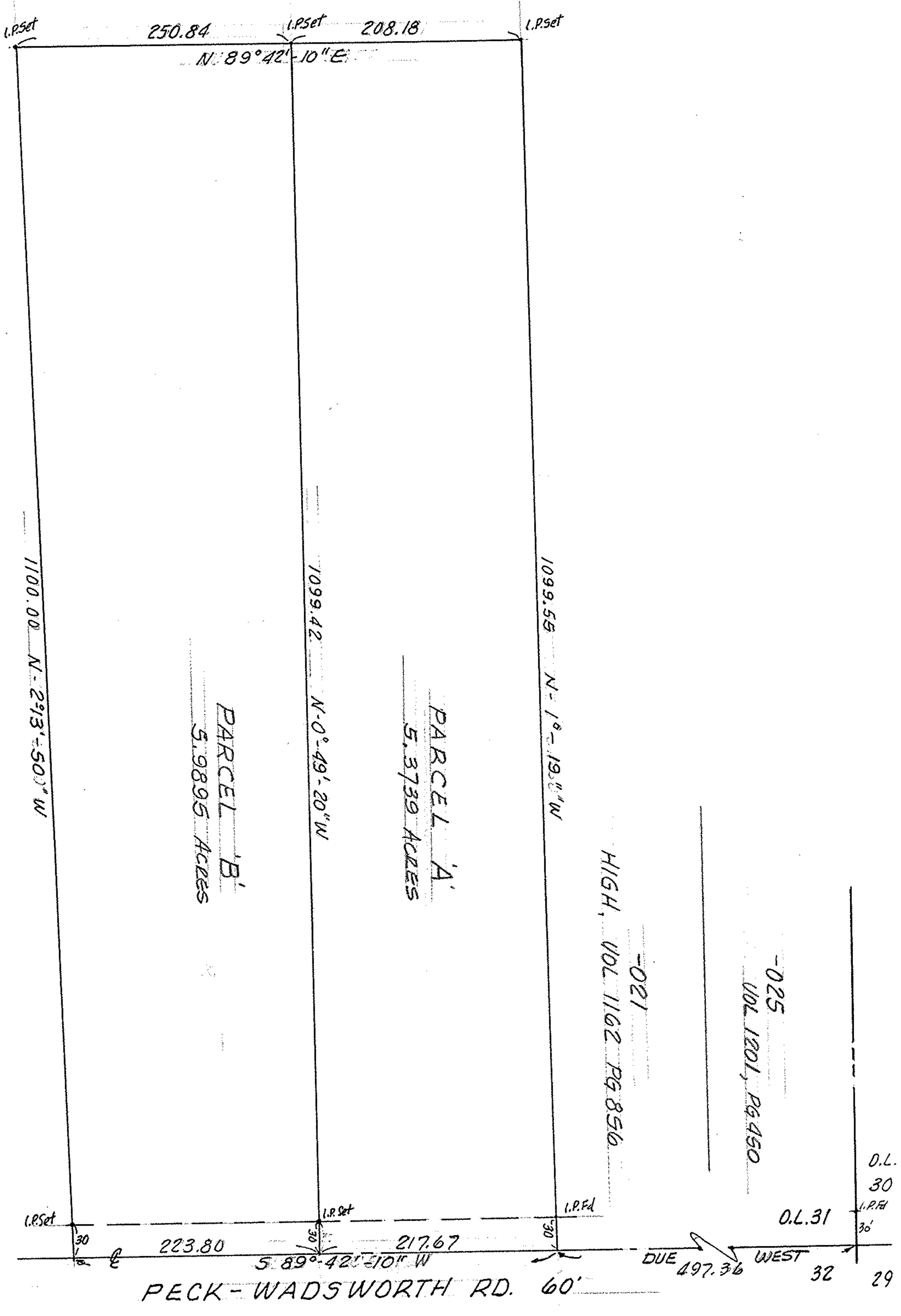

McGLINCHY & ASSOCIATES INC.  
REGISTERED SURVEYORS & ENGINEERS  
MAR. 1981 816667