



40

P.P. # 09-00-076-101-002
LONG, NORMAN G. & LOUISE E
ENCROACHMENT
216' of original Eaves

027

956/470

N. MAIN STREET - 66'

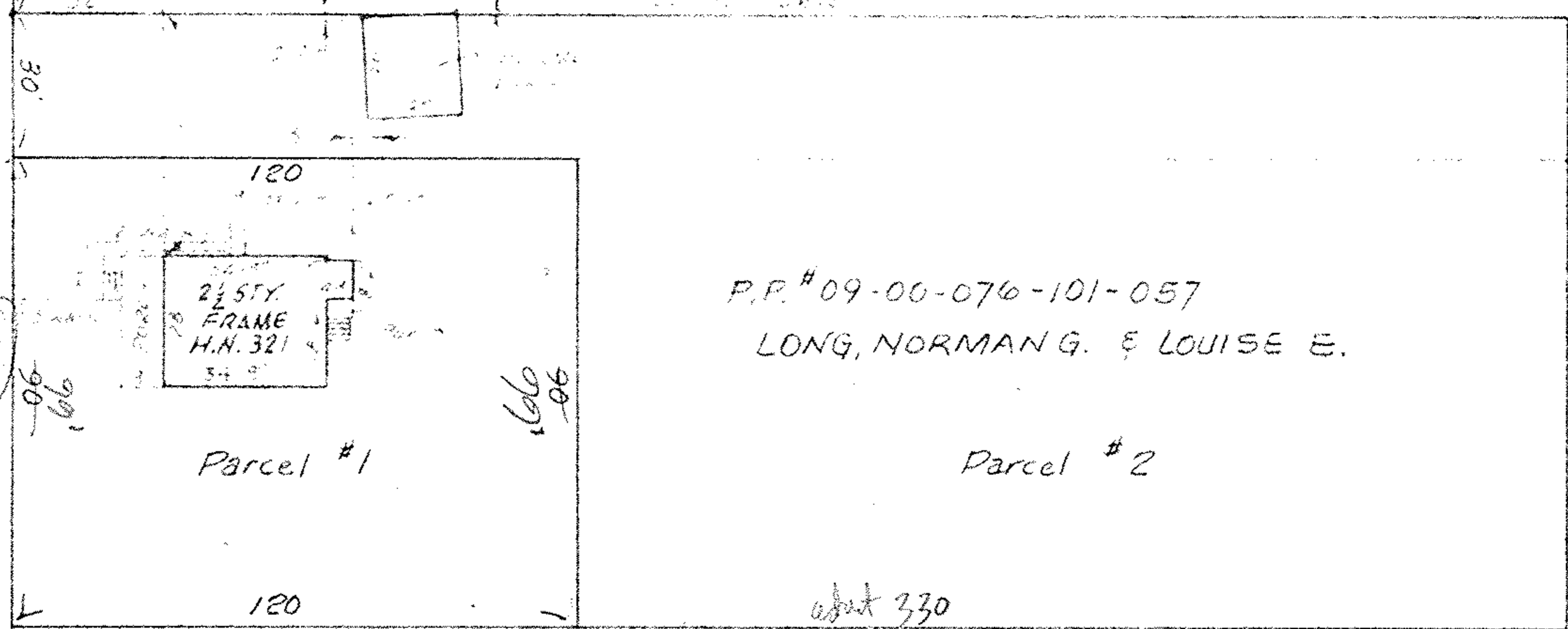

P.P. # 09-00-076-101-057
LONG, NORMAN G. & LOUISE E.

2 1/2 STY.
FRAME
H.N. 321

Parcel # 1

Parcel # 2

-029
JONES,
DUREVE

-030

ROZMARYNOWICZ
IVAN. &
STEPHANIE

HARDS
935/194

P.P. # 09-00-076-101-005
REED, RUSSELL A. ET AL

WILLOW HARDS
935/194

PROPOSED PARCEL SPLIT
FOR
NORMAN G. LONG

PARTS of LOTS 43 & 44 of ORIGINAL VILLAGE
PLAT - VOL. 1, PAGE 20
PART of ORIGINAL RUSSIA TWP LOT 76
NOW in CITY of OBERLIN, LORAIN COUNTY, OHIO

10/15/56

McGLINCHY and ASSOCIATES
JUNE 6, 1978 783516