

McGLINCHY & ASSOCIATES
 # 772265
 JULY 18, 1977
 BUT 77374

PLAT VOL. 10 PAGES 22 & 23
 PART OF ORIG. RIDGEVILLE TWP. LOT 20
 NOW IN CITY OF NORTH RIDGEVILLE, OHIO

SUBLOTS 9 & 10 of BLOCK 'A' CENTER RIDGE HIGTS. ALLOT.

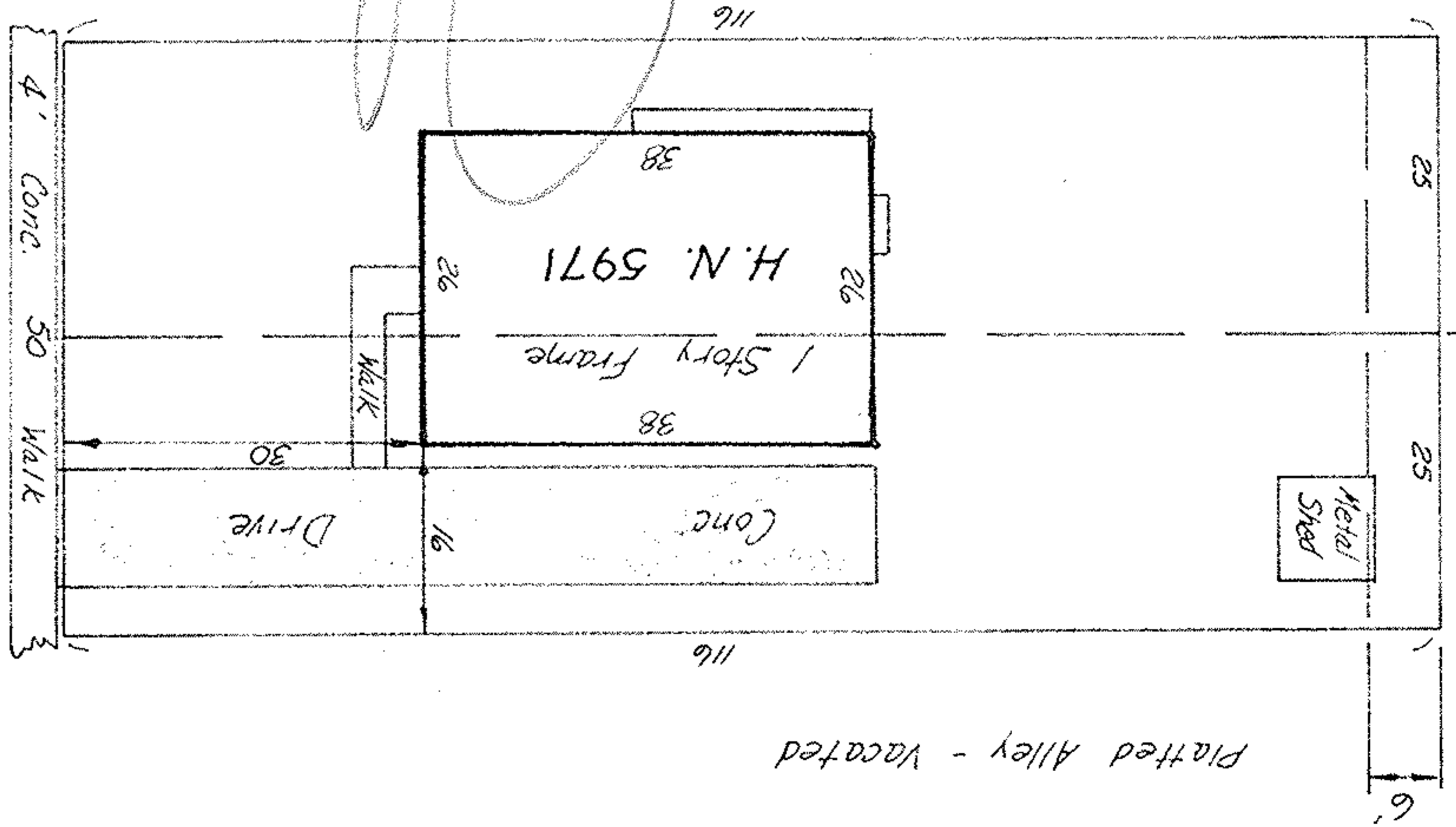

ROSEBELLE AVE. 40'

S.L. 10 ← S.L. 9

Platted Alley - Vacated

