

HOLLYWOOD AVE 50'

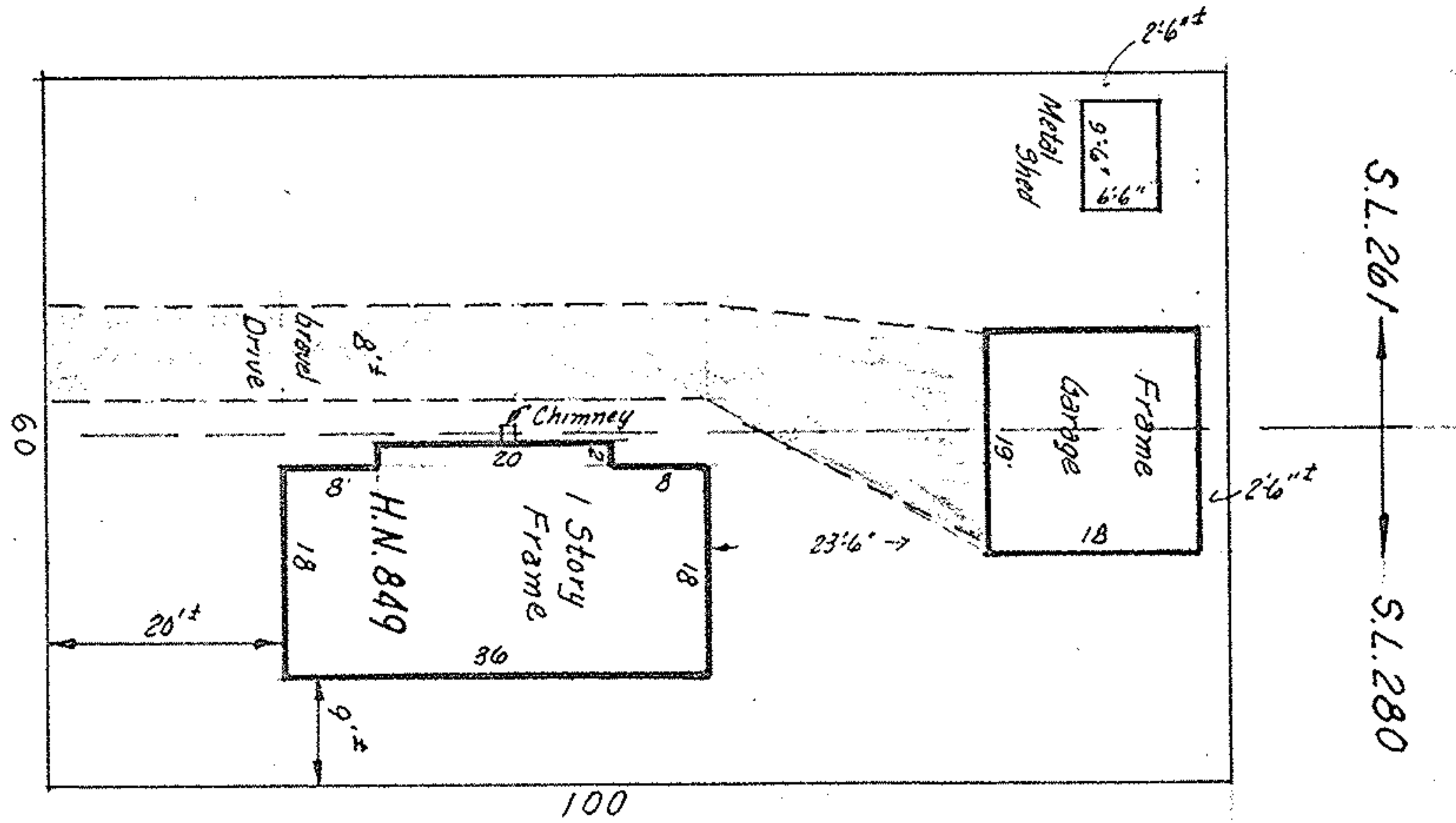

1" = 20'

VERIFY LOC'S. OF BLDGS.

SUBLOTS #261 & 280 of BLOCK 'D' of CLEVELAND BEACH SUBD'N

PLAT VOL. 9 PAGE 30
PART of ORIG. SHEFFIELD TWP. LOT 39
NOW in CITY of SHEFFIELD LAKE, OHIO

McGLINCHY & ASSOCIATE
DEC. 13, 1977 #772852

ST L-8242