

Man. Box
 Elyria-Medino Road
 N 89° 47' W
 N 9° 53' - 19" W
 79-53-50



- ① 24" Poplar - 3" East of Property Line
- ②* 16" Trunk West of Property Line
- ③* 24" Trunk split at Property Line
- ④* 15" Trunk east of Property Line except at Ground Line

All Measurements taken 4' above ground

*② ③ & ④ all part of one Willow Tree

S 9° 53' 10" E
 182.84'

Vol. 1107, Pg. 954
 0.2939 Acres

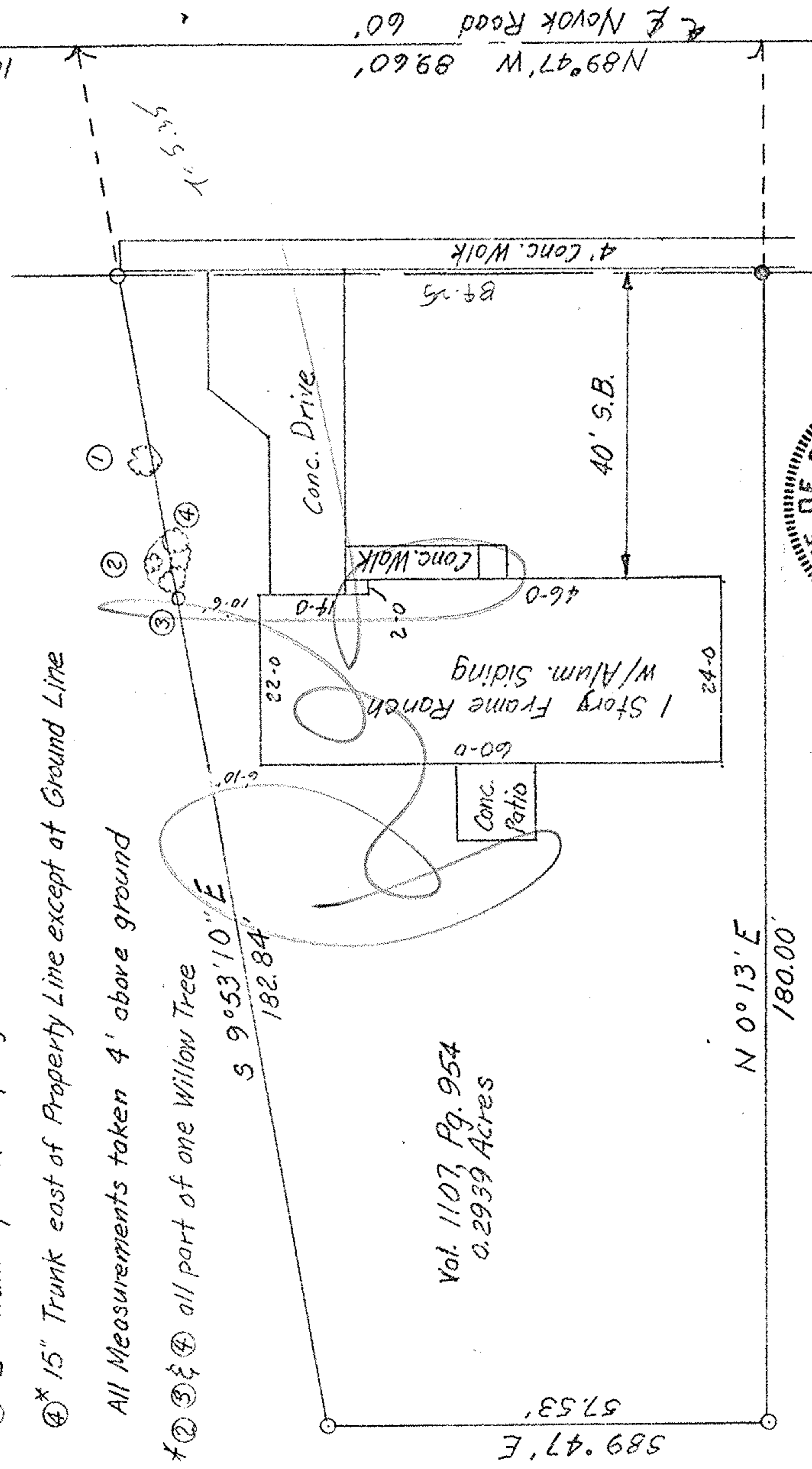

N 89° 47' W 89.60'
 E Novak Road 60'

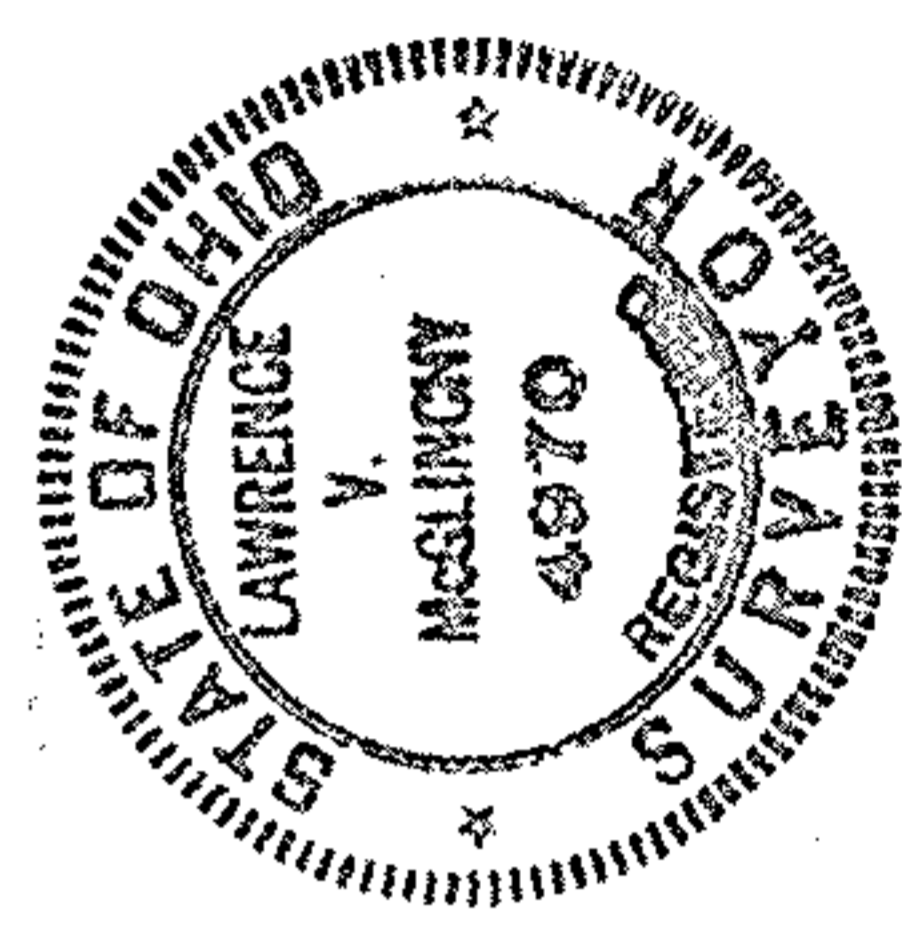

- 1. Pipe Set
- 1. Pipe Found

PLAT OF SURVEY FOR
 KENNETH & ANDREA MIEROP
 1161 NOVAK RD. GRAFTON, OHIO
 LORAIN COUNTY EATON TWP.
 6-9-75
 1" = 20'

589° 47' E
 57.53'

N 0° 13' E
 180.00'