

BREWSTER COURT 50'

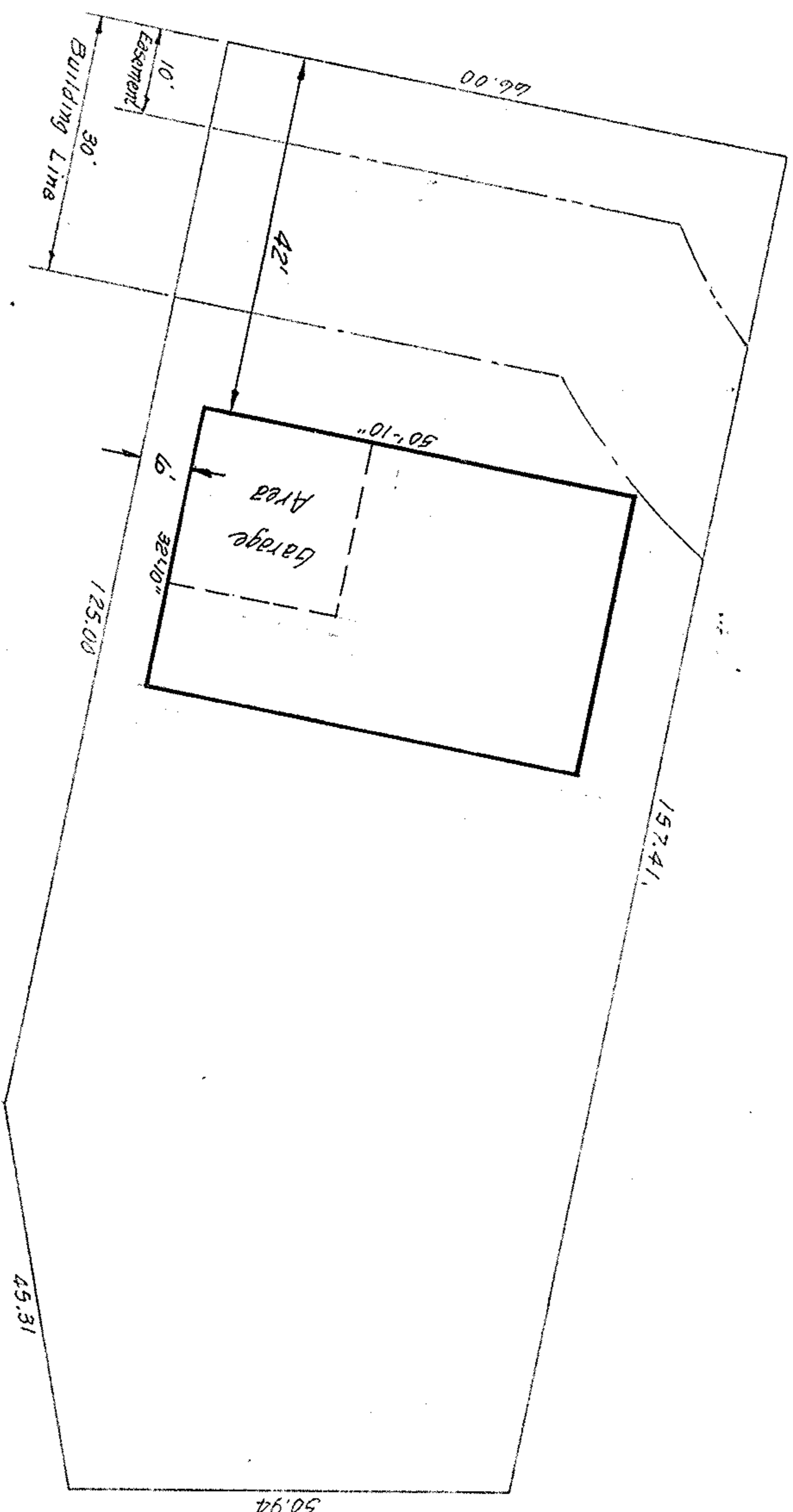

P.P. # 11-00-099-000-153

SUBLOT # 82 of NEW ENGLAND ESTATES SUBDN. No. 3

PLAT VOL. 30 PAGE 65

PART of ORIG. EATON TWP. LOT 99

NOW in VILLAGE of GRAFTON, OHIO

BUILDING LOCATION PLAN

CHARLES E. SCHARFF

for

McGLINCHY & ASSOCIATES  
NOV. 1977 # 772747