

YARMOUTH ROAD
50'

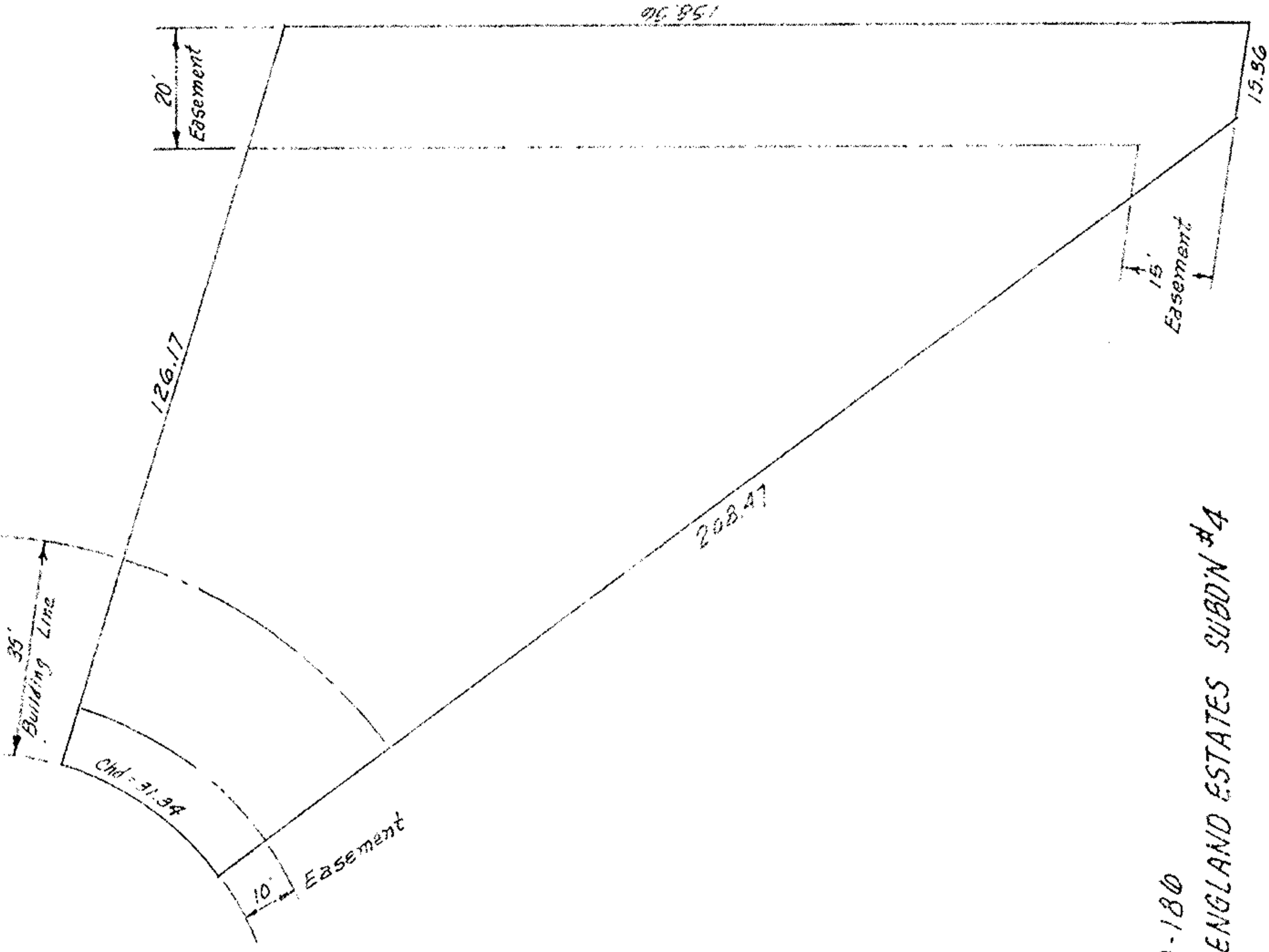

P.P. 11-00-099-000-180
 SUBLOT #123 OF NEW ENGLAND ESTATES SUBDN #4

PLAT VOL. 30 PAGE 66
 PART OF ORIG. EATON TWR. LOT 99
 NOW IN VILLAGE OF GRAFTON, OHIO

McGLINCHY & ASSOCIATES
 SEPT 1977 #772574

MINN T E-19828