

YARMOUTH ROAD
50'

1" = 30'

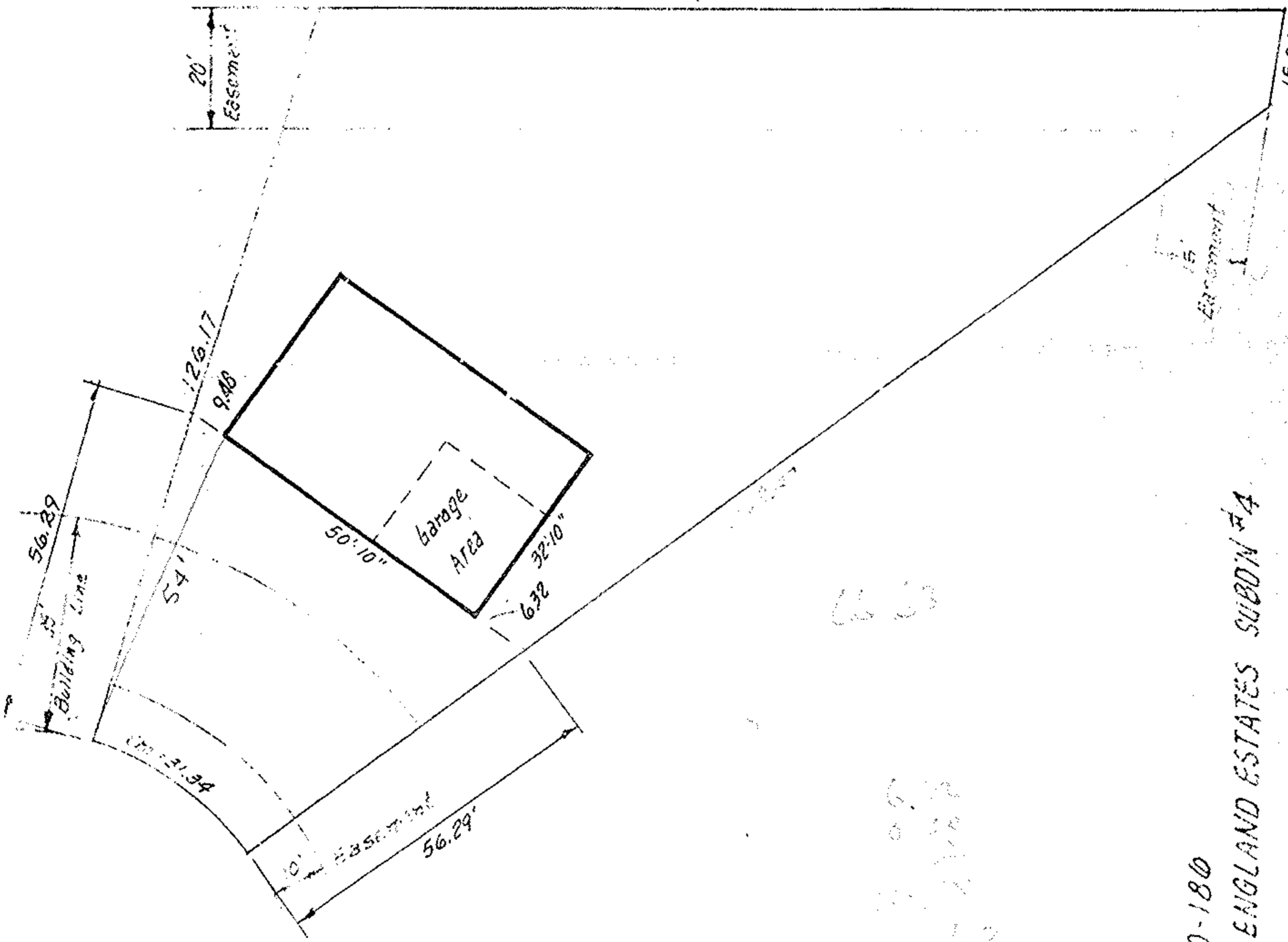

BUILDING LOCATION PLAN
for
CHARLES E. SCHARFF

McGLINCHY & ASSOCIATES
SEPT 1977 #772574

P.P. 11-70-099-000-180
SUBLOT #123 of NEW ENGLAND ESTATES SUBDIV #4

PLAT VOL. 30 PAGE 66
PART of ORIG. EATON TWP. LOT 99
NOW IN VILLAGE of GRAFTON, OHIO

60
60
60