

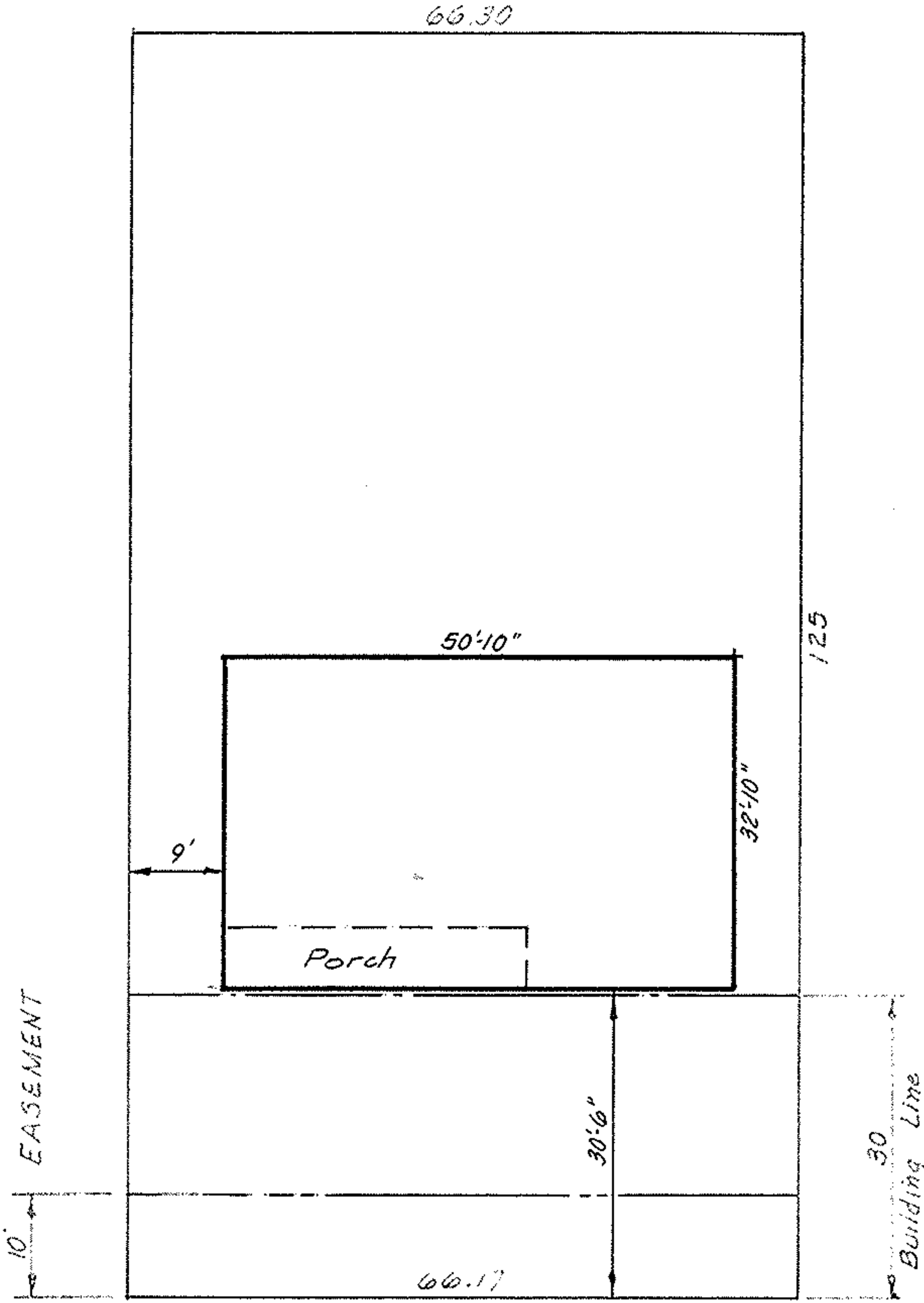

1" = 20'



WASHINGTON DRIVE 50'

BUILDING LOCATION PLAN

for CHARLES E. SCHARFF

P.P. # 11-00-099-000-170  
SUBLOT 99 of NEW ENGLAND ESTATES SUBDN No. 3

PLAT VOL. 30 PAGE 65  
PART of ORIG. EATON TWP. LOT 99  
NOW in VILLAGE of GRAFTON, OHIO.

McGLINCHY & ASSOCIATES  
SEPT. 30, 1977 #772575

MINN'T E. 19827