

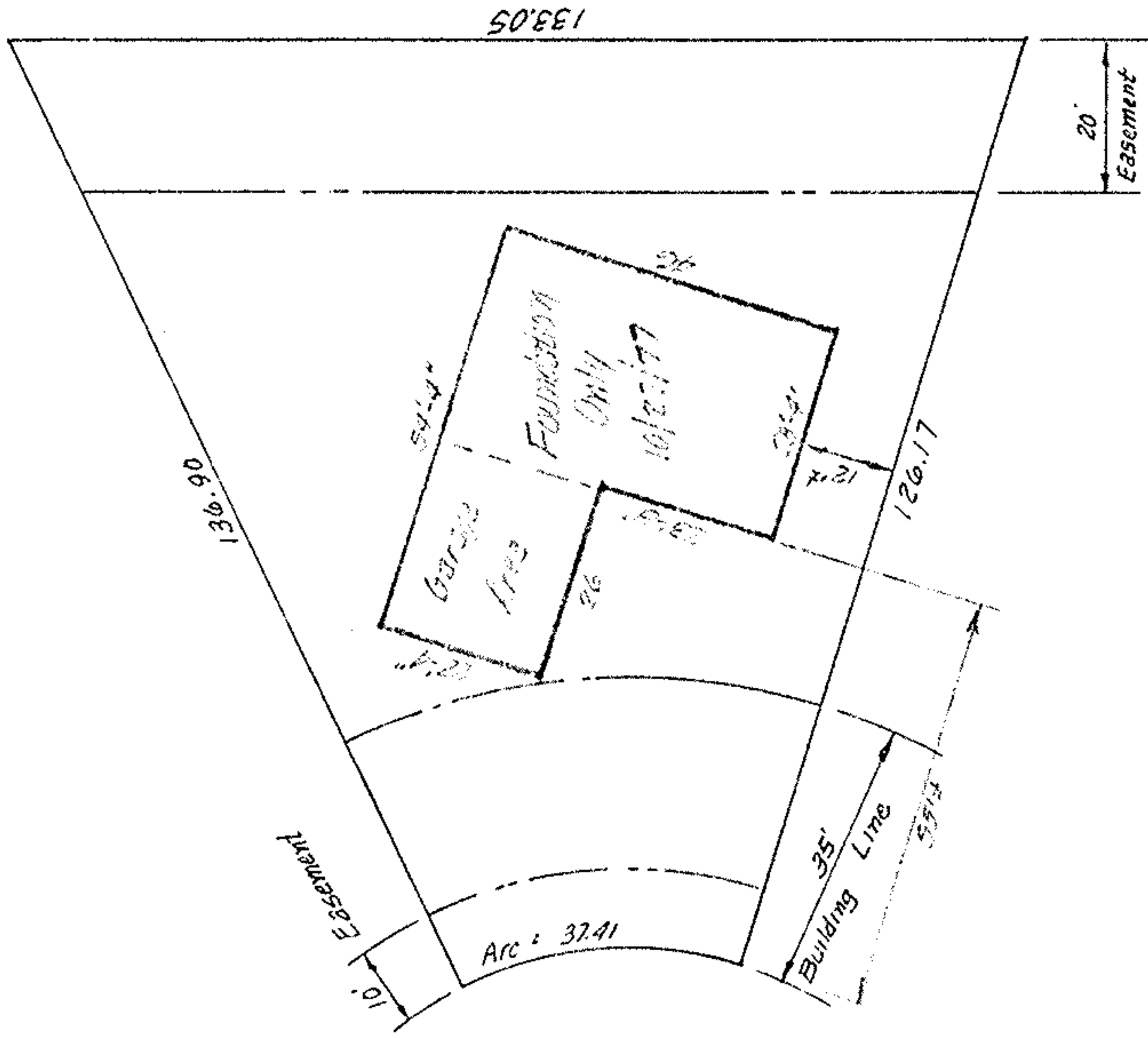

1" = 30'

YARMOUTH ROAD 50'



P.P. # 11-00-099-000-187

SUBLOT # 124 of NEW ENGLAND ESTATES SUBD'N # 4

PLAT VOL. 30 PAGE 66

PART of ORIG. EATON TWP. LOT 99

NOW in VILLAGE of GRAFTON, OHIO

McGLINCHY & ASSOCIATE

SEPT. 28, 1977

# 772581

2nd P/C OCT. 27, 1977

# 100000