

PROJECT NO. 111
 SHEFFIELD TOWNSHIP
 ORIGINAL AREA OHIO R-111
 NEW DEVELOPMENT
 DEPARTMENT

PREPARED BY
 CITY OF LORAIN
 SUB. DEP. ENGINEERING

PARCEL NUMBER	2-4
AREA	1.558

LAND DISPOSITION PLAN

SHEFFIELD TOWNSHIP
 ORIGINAL LOT 97

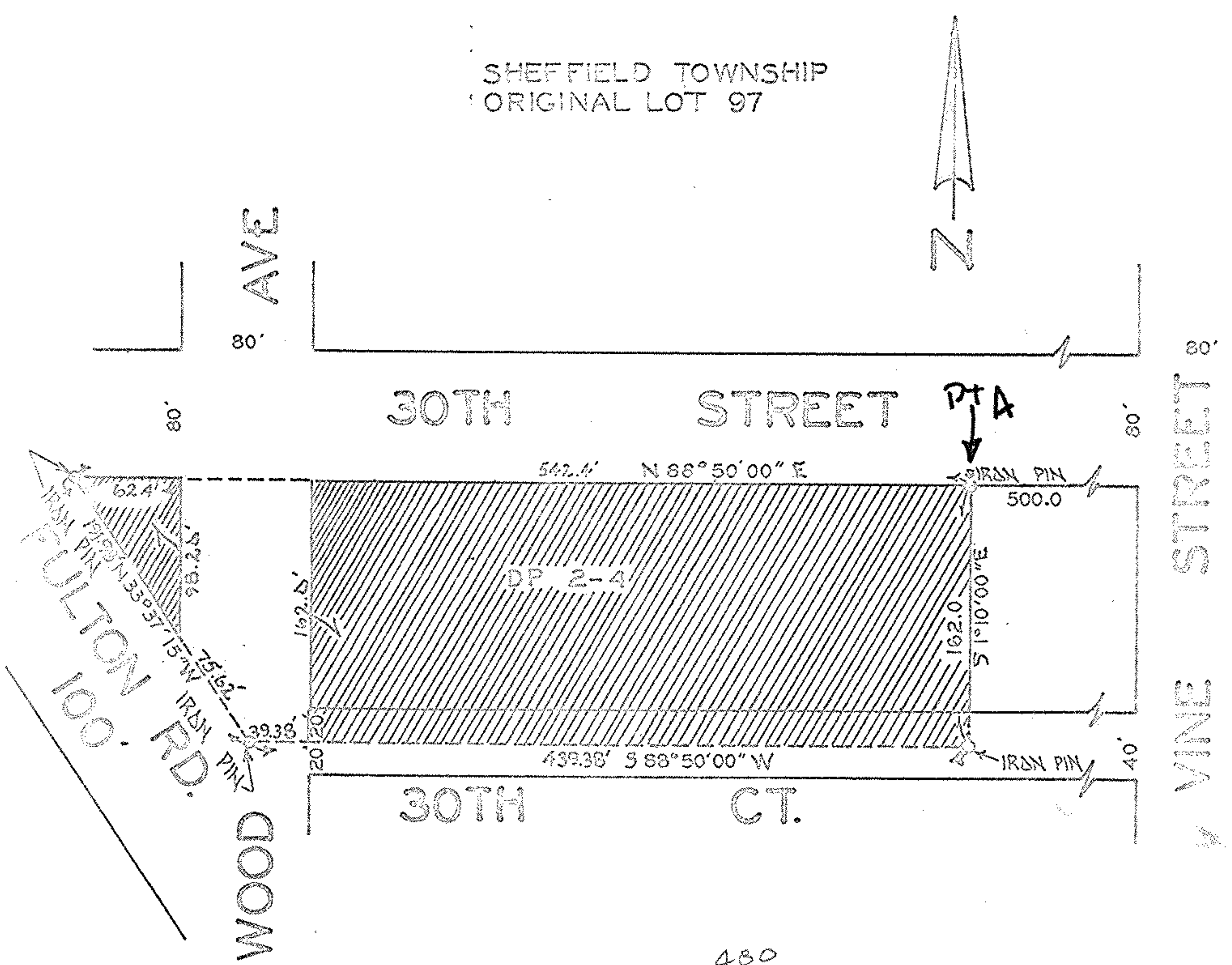
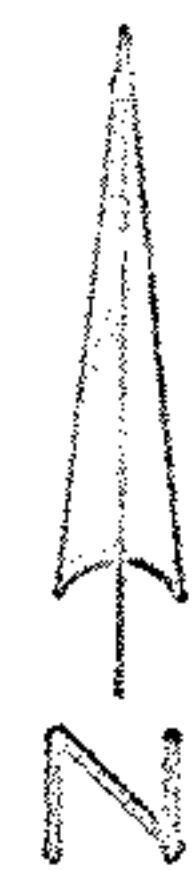

SCALE 1" = 100'