

Stanley & Patricia Lunas  
D.Vol 925 Pg 836

Twp 1169/384

Stanley & Patricia E. Lunas  
D.Vol 925 Pg 836

John J & Pauline  
Dudik  
D.Vol 509  
Pg 366

Mary J.  
Goske  
D.Vol 839  
Pg 444

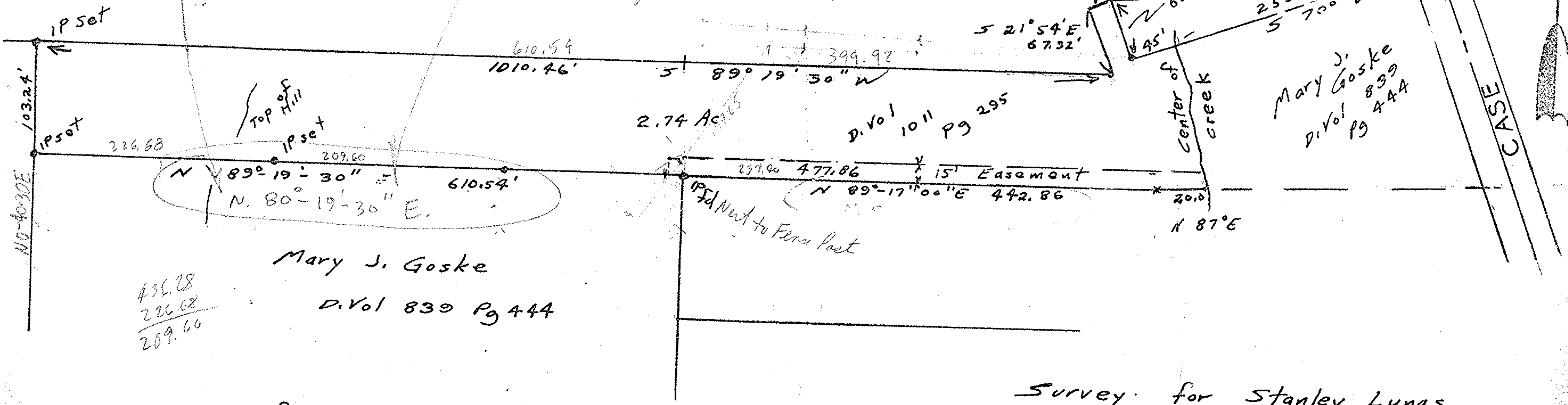

103.24'  
10-40-30E

436.28  
226.68  
209.60

John Pozuwaki  
Reg Surveyor  
# 5292

• IP's fd or set

FB 5 Pg 63, 67

Survey for Stanley Lunas

Part of OL 44  
Ridgeville Twp, City of No. Ridgeville  
Lorain County, Ohio  
Scale 1" = 100' Oct 1970