

CITY of AVON LAKE  
D.V. 103, PG. 216

N 1°09'57" W 590.65'

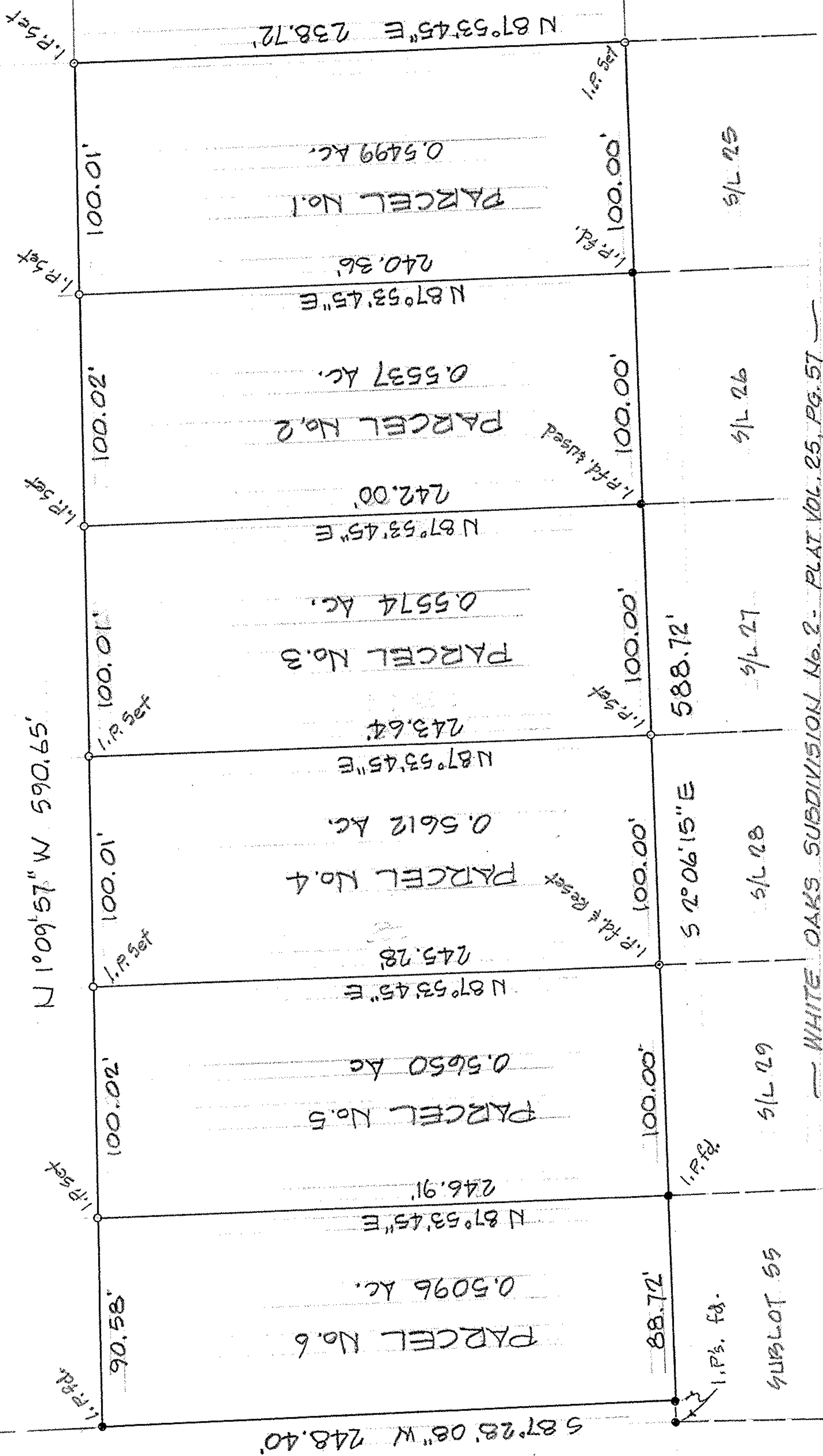

WHITE OAKS SUBDIVISION No. 2 - PLAT VOL. 25, PG. 57

NORTH  
SCALE: 1" = 50'

MAP of SURVEY and PROPOSED PARCEL SPLIT

PREPARED FOR RON CAMERON  
PART of ORIGINAL AVON TOWNSHIP SECTION No. 30  
CITY of AVON LAKE, LOZAIN COUNTY, OHIO

McGLINCHY and ASSOCIATES, INC.  
PROFESSIONAL ENGINEER and SURVEYORS  
110 1/2 MIDDLE AVE. ELYRIA, OHIO  
OCTOBER 1980 #206491

REF: PART P.P. #04-00-030-139-049