

VILLAGE OF WELLINGTON

N 7°58'09"E 155.75'

0.42 ACRES

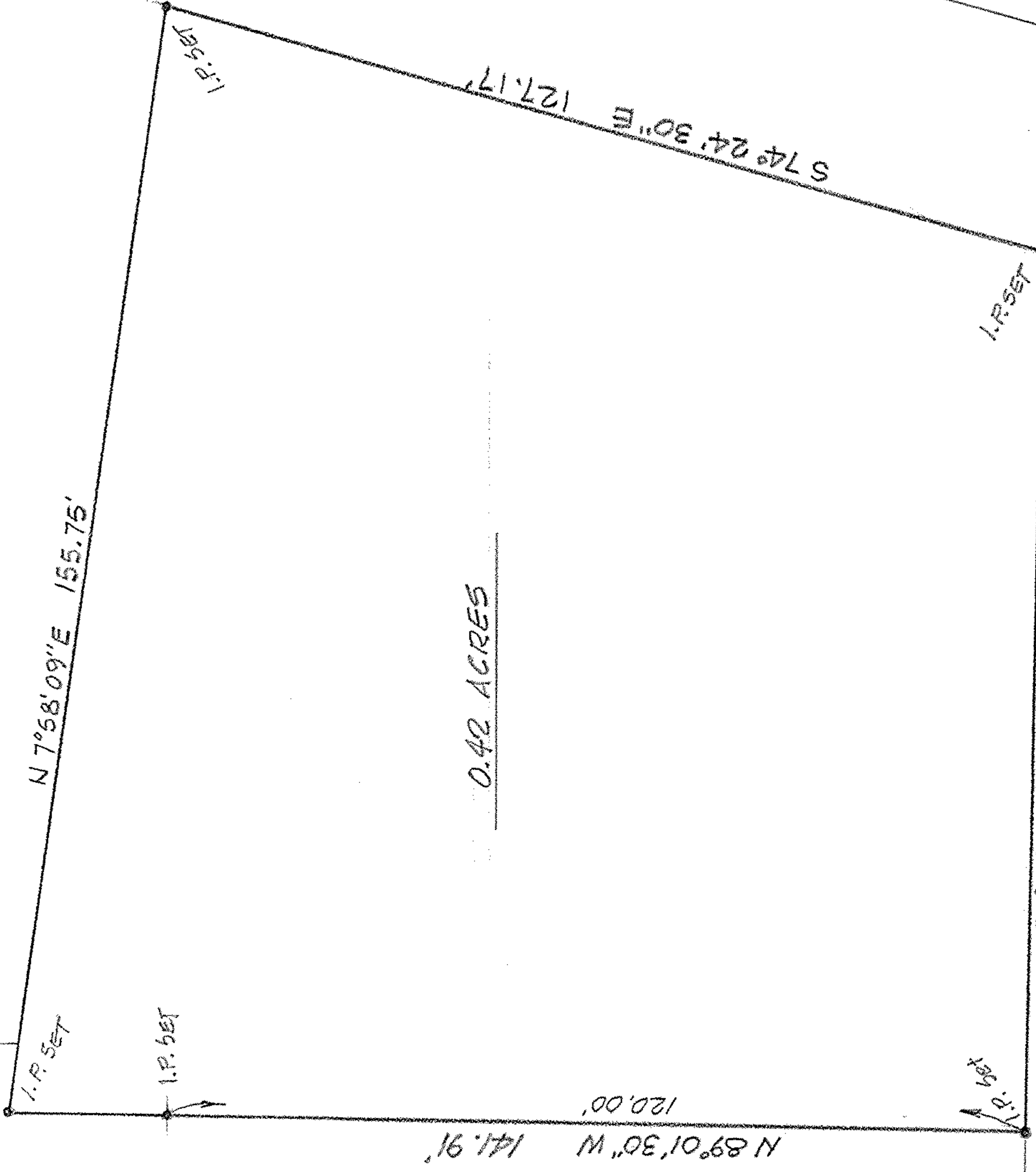

NORTH

SCALE: 1"=20'

JONES ST - 50.08'

1.0' SET

JAMES EASTIN

52'

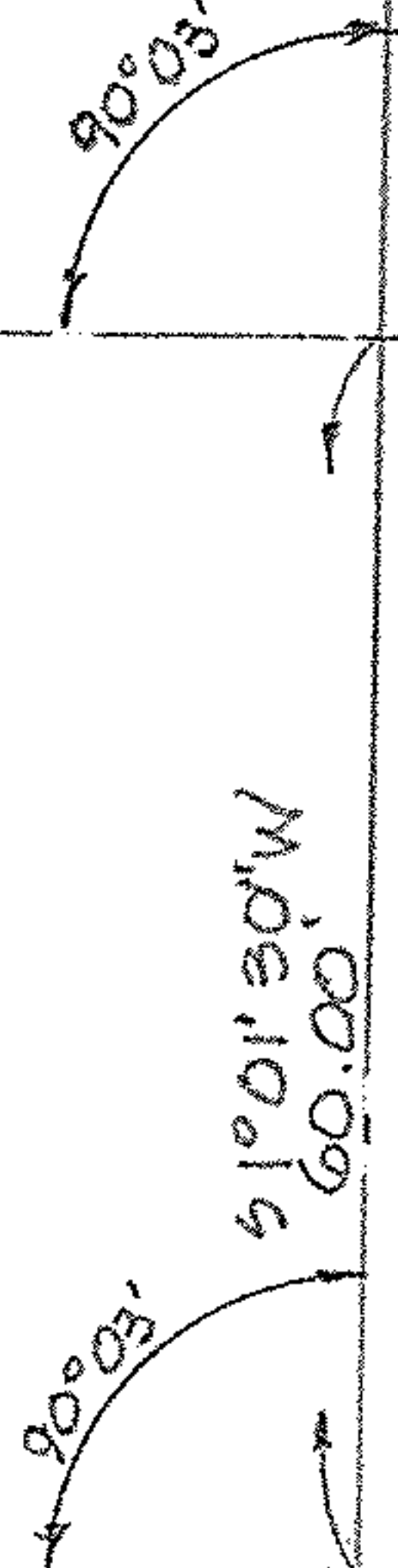

MILL STREET - 49.50'

MAP of BOUNDARY SURVEY

PREPARED FOR ROBERT KING

PART of ORIG. WELLINGTON TWP No. 28

VILLAGE of WELLINGTON, LORAIN COUNTY, OHIO

McGLINCHY & ASSOCIATES INC.
 PROFESSIONAL ENGINEER & SURVEYORS
 110 1/2 MIDDLE AVE. ELYRIA OHIO
 NOVEMBER, 1981 # 806486