

PREPARED FOR NORDSON CORP.
 PART OF ORIGINAL AMHERST TWP LOT NOS. 36 & 37
 CITY of AMHERST, LORAIN COUNTY, OHIO

MAP of SURVEY

BRENNEN DRIVE - 60'

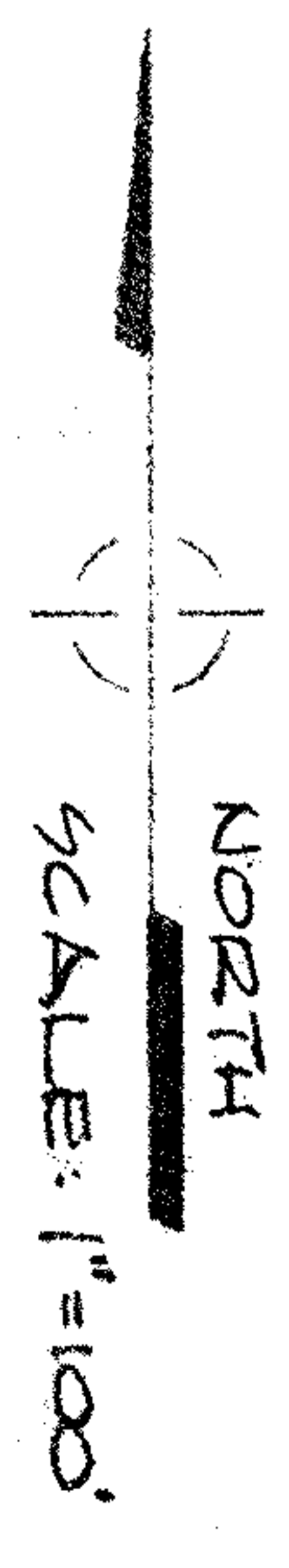
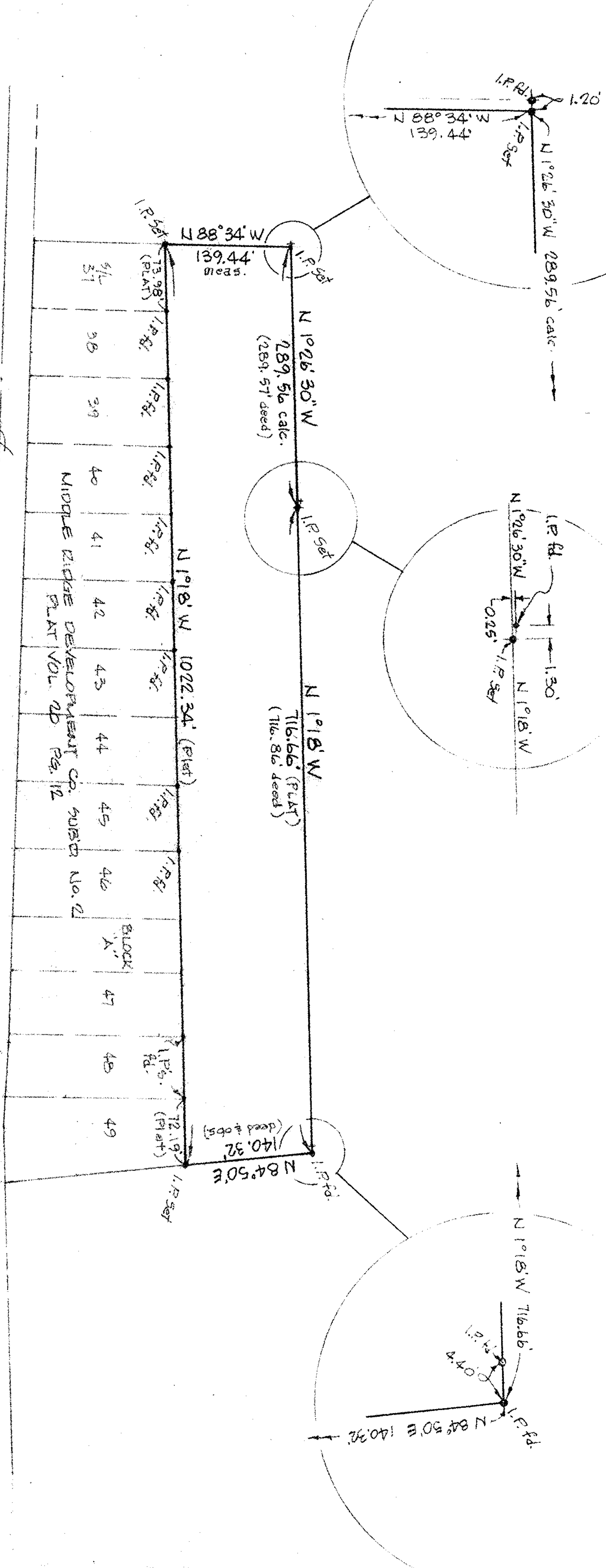

McGILICUITY and ASSOCIATES INC.
 PROFESSIONAL ENGINEER and SURVEYORS
 110 1/2 MIDDLE AVE. ELYRIA OHIO
 JUNE 1980 8066337