

HIGHWAY BEARING FROM
STATE OF OHIO PLANS
DATED DEC. 9, 1954

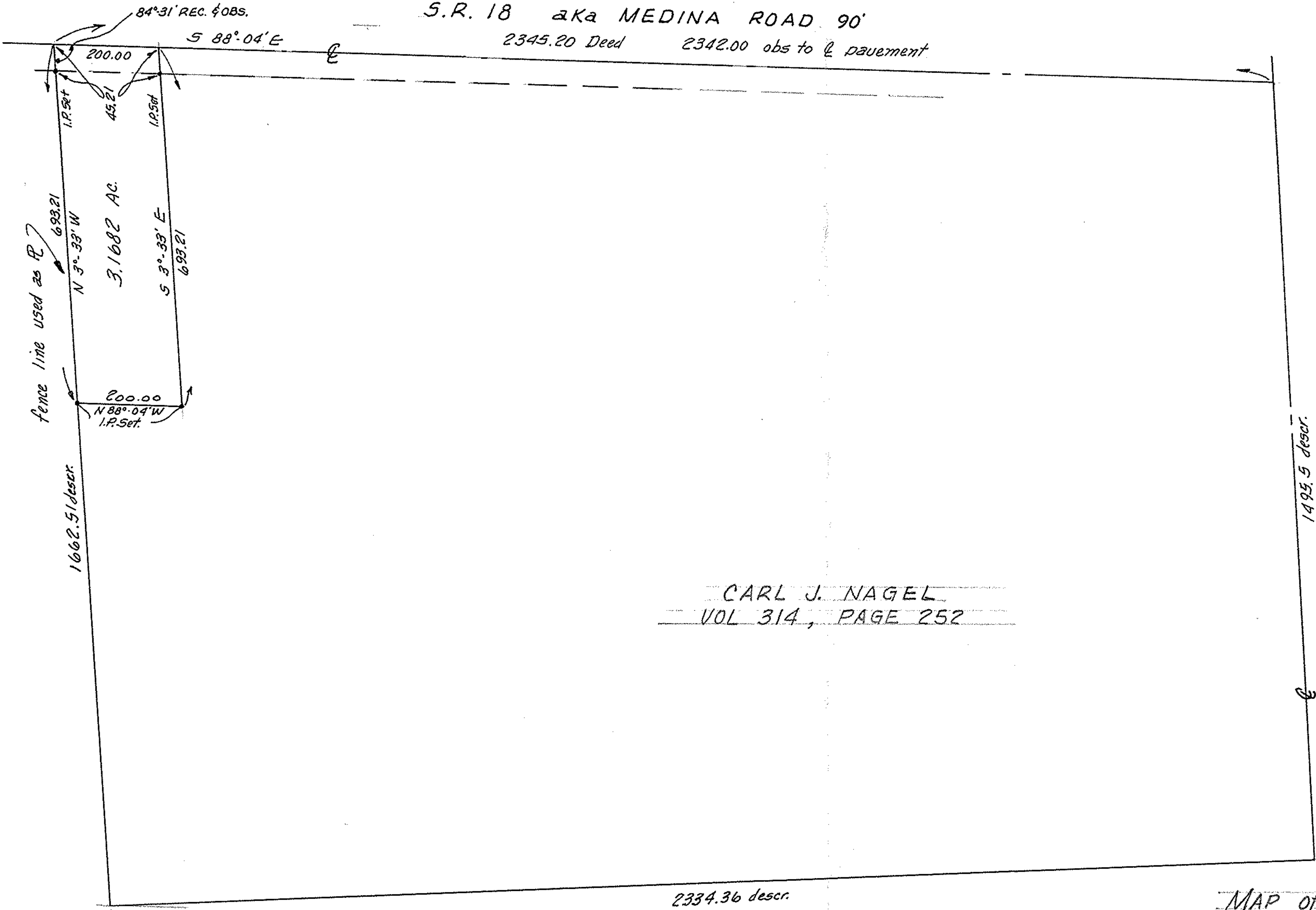

S.R. 18 aka MEDINA ROAD 90'
2345.20 Deed 2342.00 obs to & pavement

1"=200'



PART of LOT 2, SECTION 3
CLARKSFIELD TWP,
HURON COUNTY, OHIO
TOWNSHIP 3,
RANGE 20

CARL J. NAGEL
VOL 314, PAGE 252

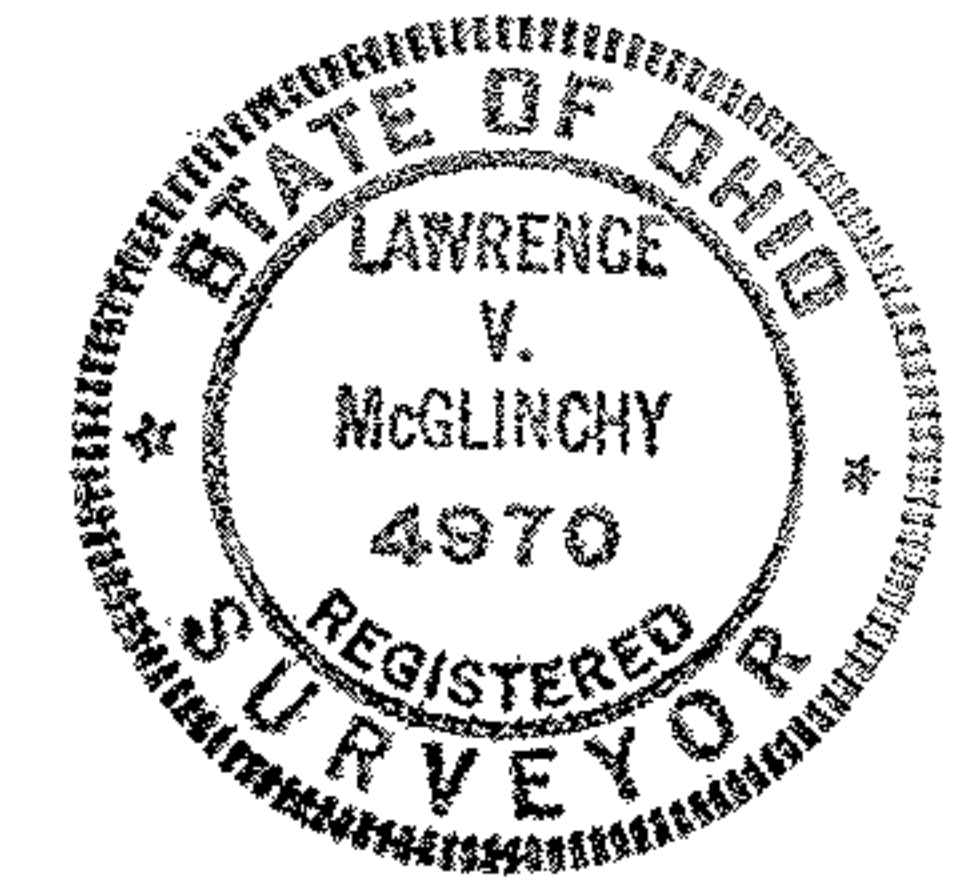

MAP of PARCEL SPLIT FOR
MR CARL BURKEY

McGLINCHY & ASSOCIATES INC.
REGISTERED SURVEYORS
JUNE, 1980 806332