

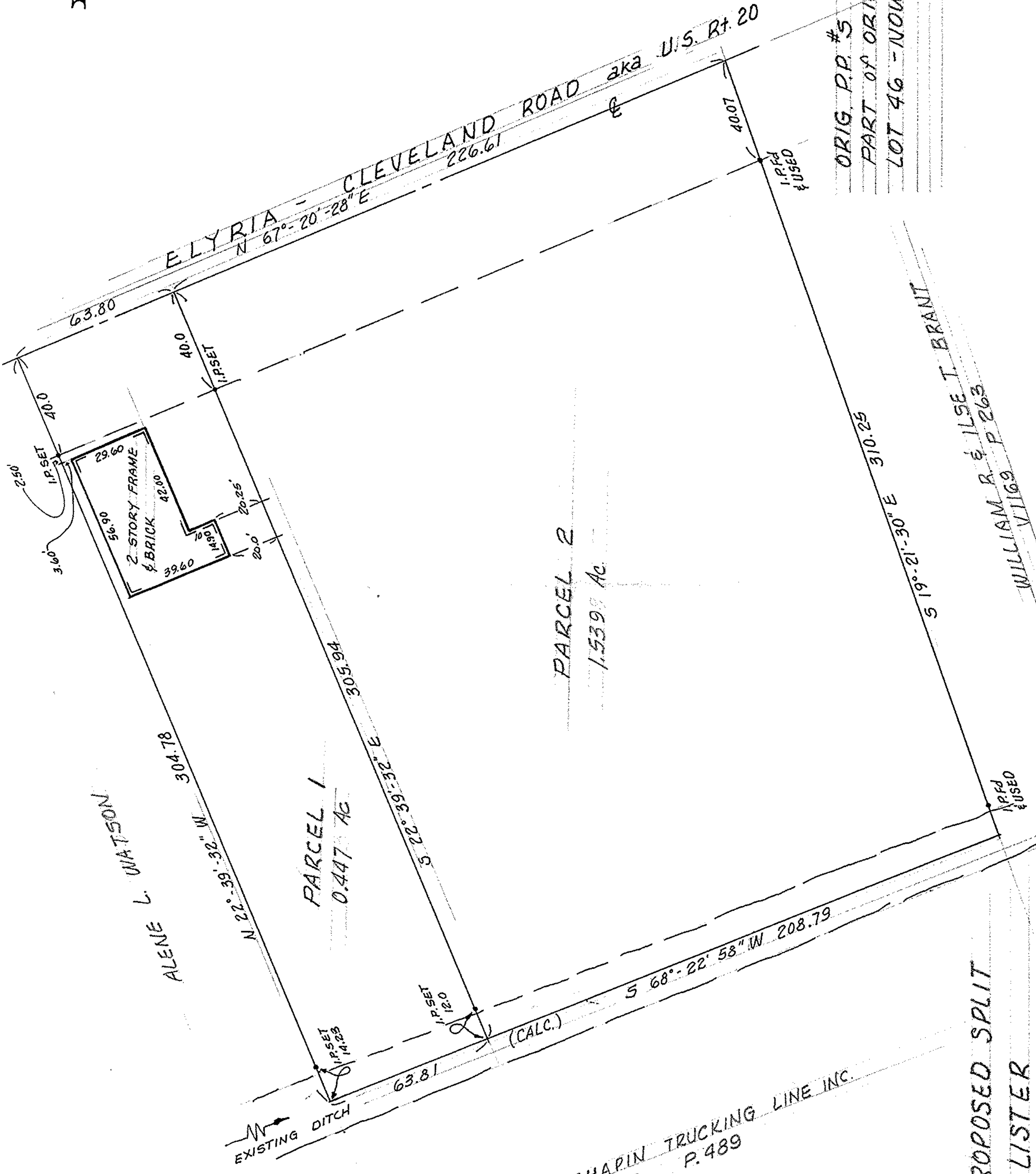

1" = 40'



TAX MAP 7-00-046-D

ORIG. P.P. #5 7-00-046-108-012 & 013  
PART OF ORIG. RIDGEVILLE TWP  
LOT 46 - NOW IN CITY OF N. RIDGEVILLE, O

WILLIAM R. & ILSE T. BRANT  
V. 1169 P. 263

MAP OF SURVEY & PROPOSED SPLIT

FOR LAURA JANE LISTER

648 E. COLLEGE ST.

OBERLIN, OHIO 44074

DEED VOL 1253 PG 817

McGLINCHY & ASSOCIATES INC.

REGISTERED SURVEYORS & ENGINEERS

MAR. 1980

806219

CHAPIN TRUCKING LINE INC.  
V. 516 P. 489