

1" = 20'

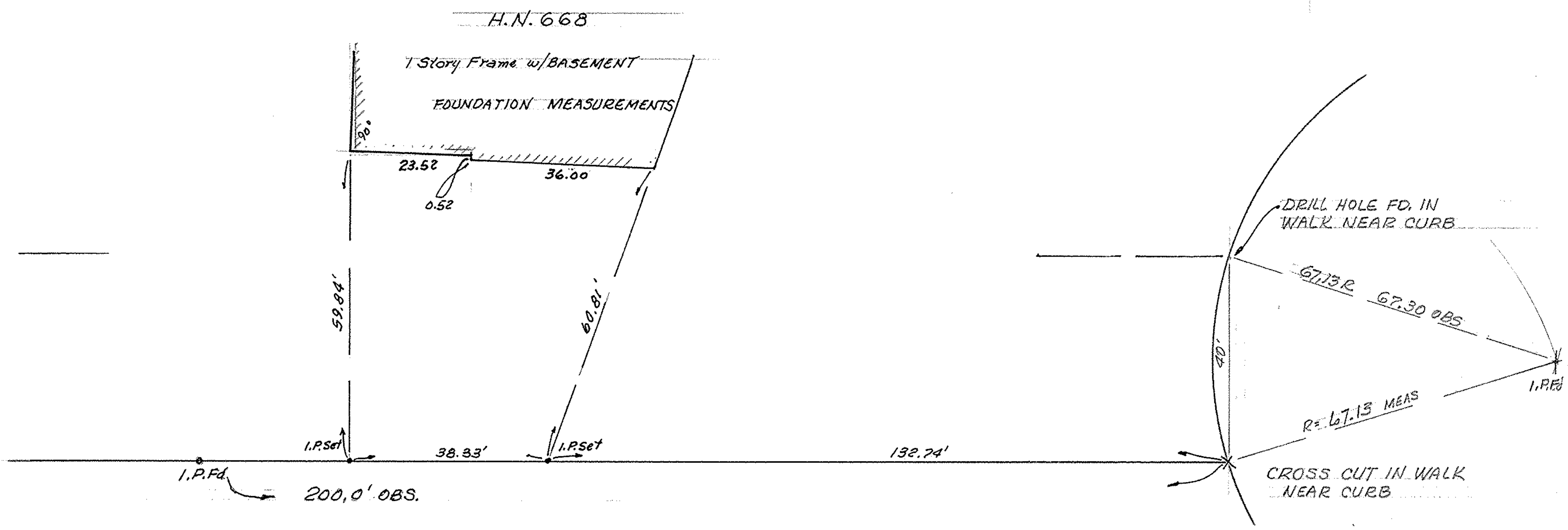

AS REQUESTED BY RON LANDIG of  
 LANDIG & WYKOFF ARCHITECTS

PARTIAL SOUTH LINE SURVEY & HOUSE LOCATION  
 ZAGRANS' RESIDENCE  
 668 WASHINGTON AVE  
 ELYRIA, OHIO

McGLINCHY & ASSOCIATES - INC.  
 AUG. 1, 1984 848470