

JUHAN - FREDDIE & JUANITA
D.V. 910, PG. 369

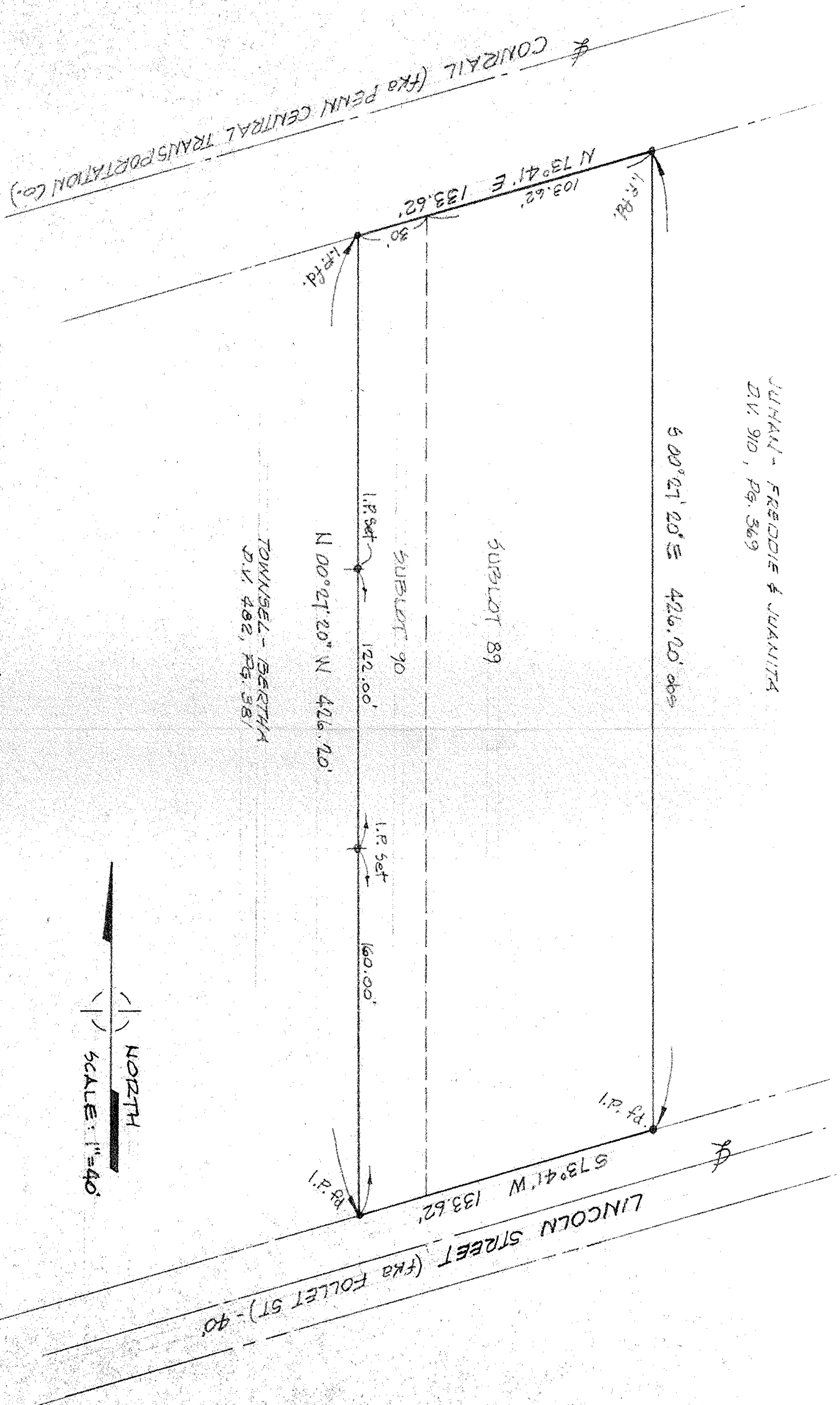

TOWNSHIP - BERTHA
D.V. 482, PG. 381

MAP of SURVEY

PREPARED AT THE INSTAANCE OF IRINA WASKMAN

ALL of SUBLOT 89 and PART of SUBLOT 90 in FOLLET'S
2nd ADDITION of PART of ORIGINAL RUSSIA TWP LOT No. 95,
PLAT VOLUME 3, PAGE 9,
CITY of OBERLIN, LORAIN COUNTY, OHIO



McGILINCHY and ASSOCIATES INC.
PROFESSIONAL ENGINEER and SURVEYORS
110 1/2 MIDDLE AVE. ELYRIA OHIO
JULY 1981 # 816916