

PLAT A. = 1961.2. 2. 11. 1961  
D.V. 244 PG. 83

JAMES E. & JEAN V. COBB  
D.V. 324 PG. 269

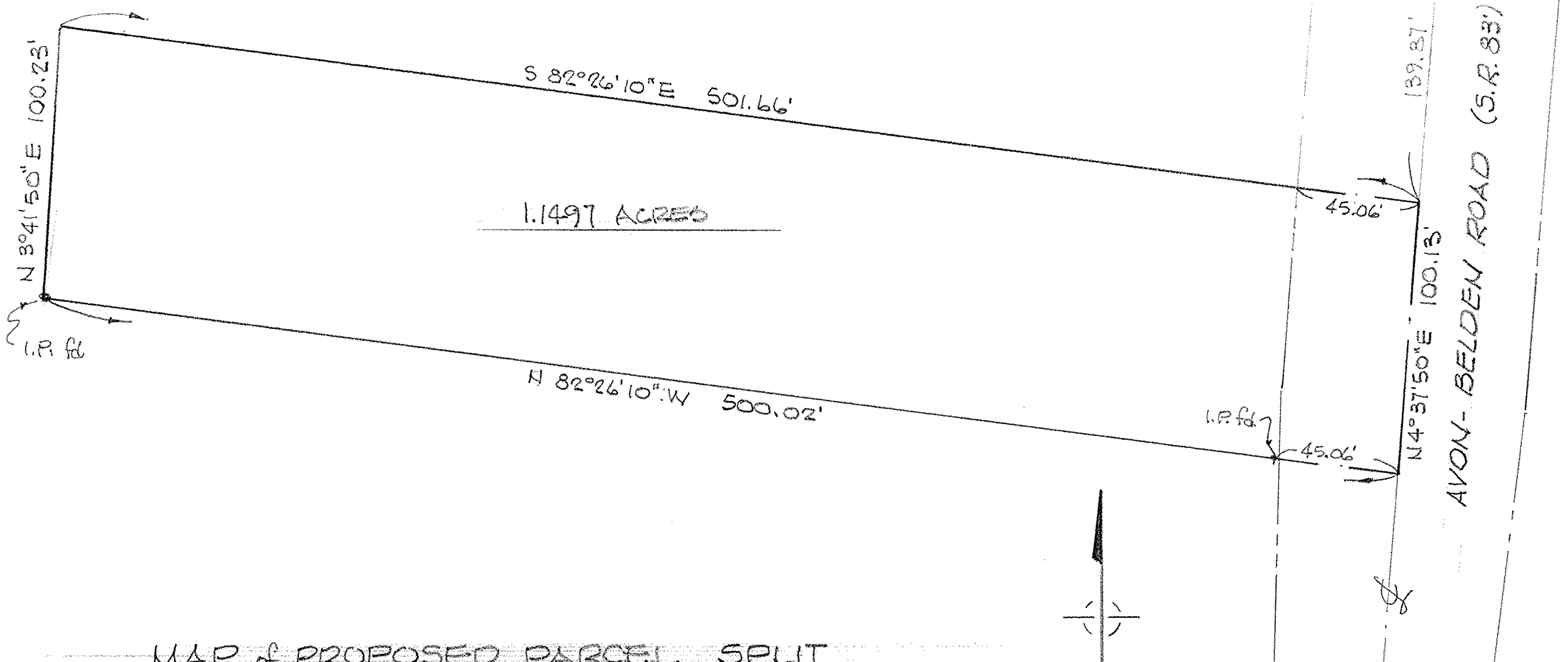

MAP of PROPOSED PARCEL SPLIT

PREPARED FOR JAMES E. COBB

PART of ORIGINAL EATON TWP. LOT No. 54  
TOWNSHIP of EATON, LORAIN COUNTY, OHIO

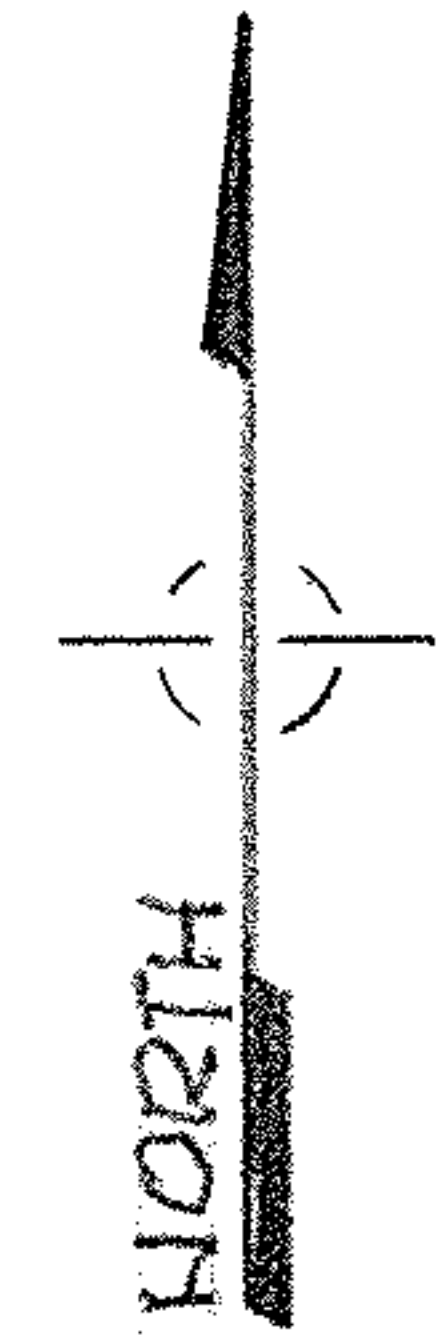

SCALE: 1" = 40'

McGLINCHY and ASSOCIATES INC.  
 PROFESSIONAL ENGINEER & SURVEYORS  
 ELYRIA OHIO  
 DECEMBER, 1979 #796019-B