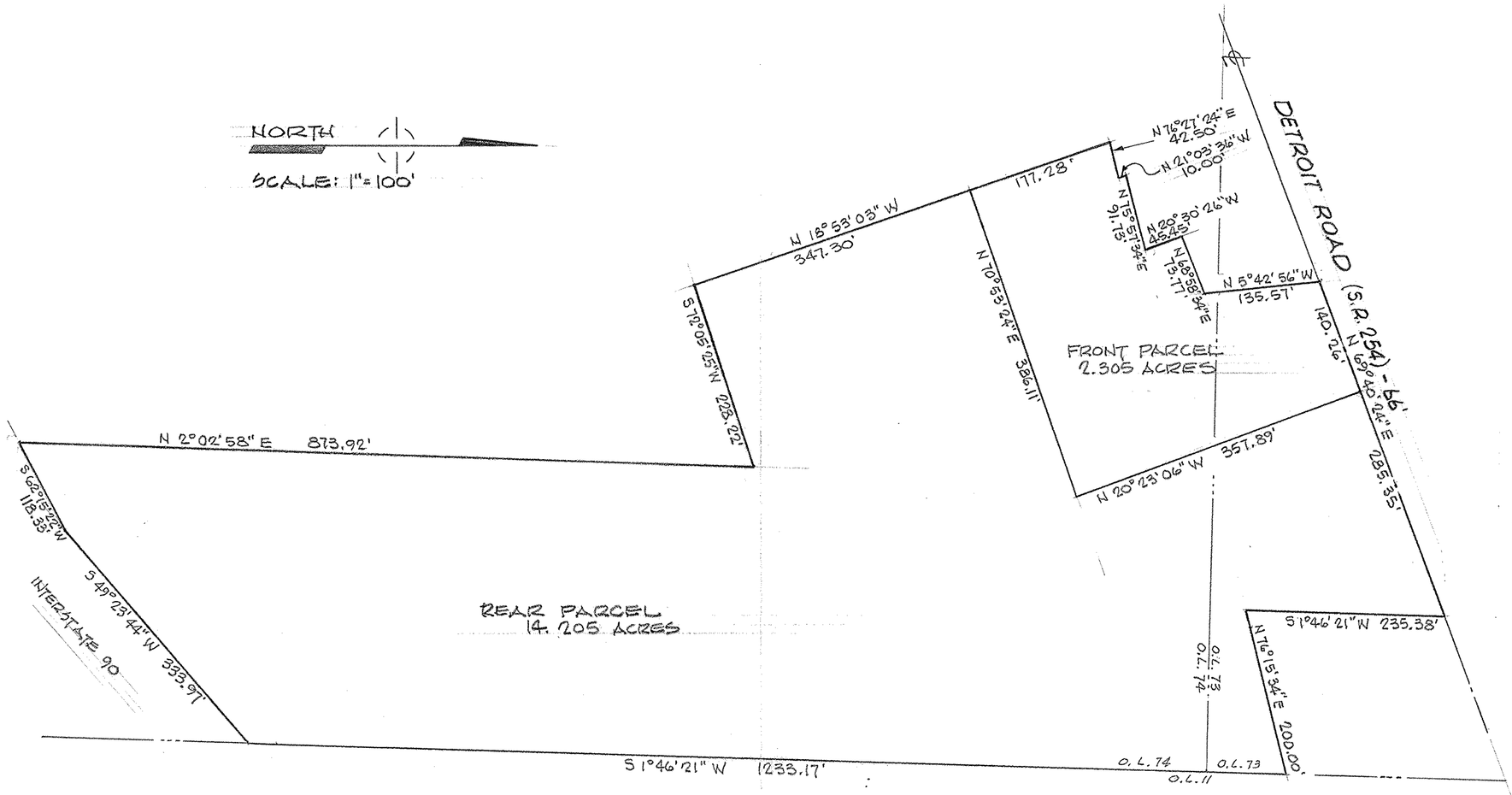

MAP of PROPOSED PARCEL SPLIT
PREPARED FOR ANTHONY & BRENDA SPIERING
PARTS of ORIGINAL SHEFFIELD TWP. LOTS 73 & 74
VILLAGE of SHEFFIELD, LORAIN COUNTY, OHIO

McGLINCHY and ASSOCIATES INC.
PROFESSIONAL ENGINEER and SURVEYORS
ELYRIA OHIO
JANUARY, 1980 #796014

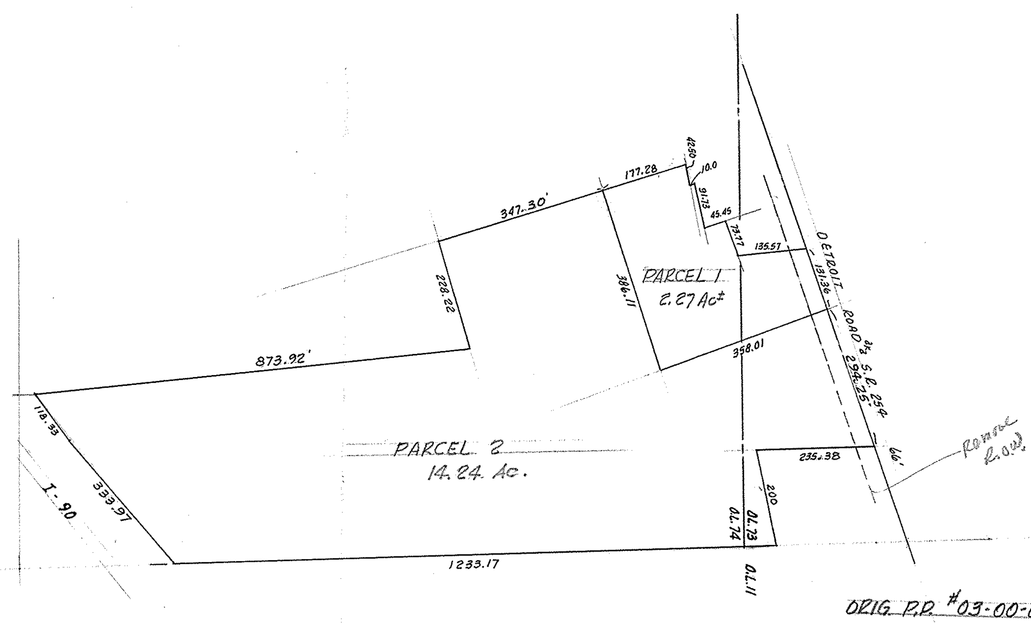

ORIG. P.P. #03-00-073-104-040
TAX MAP PAGE 3-00-073-B

PROPOSED PARCEL SPLIT FOR
ANTHONY & BRENDA SPIERING
4944 DETROIT ROAD
SHEFFIELD VILLAGE, OHIO 44054

VOID
See Rev 1-23-80

NOTE: DRAWING REVISED TO AGREE WITH INFORMATION OBTAINED PER FIELD SURVEY OF PARCEL No. 2

McGLINCHY & ASSOCIATES INC.
NOV. 8, 1979 #796014