

LARSON CONSOLIDATED INC  
VOL 1081, PG 979

SCHAEFER, WILLIAM A. & GERALDINE F.

VARIANCE IS REQUESTED BY MRS  
NELLIE LEHMAN TO ENABLE HER TO  
DISPOSE OF EXISTING RENTAL  
PROPERTIES.

SPLIT @ THIS LINE & COMBINE REMAINDER (3.6± AC)  
INTO PARCEL -014

P.P. #16-00-044-000-014  
16.48 AC±  
#  
H.N. 36580

PROPOSED PARCEL SPLIT  
FOR  
ELYRIA SAVINGS & TRUST  
NATIONAL BANK - TRUSTEE  
% MR. JIM WHITE V.P. TRUST DEPT.  
105 COURT ST. ELYRIA, OHIO 44035  
PART OF ORIG. GRAFTON TWP. LOT 44  
TAX MAP PAGE 16-B

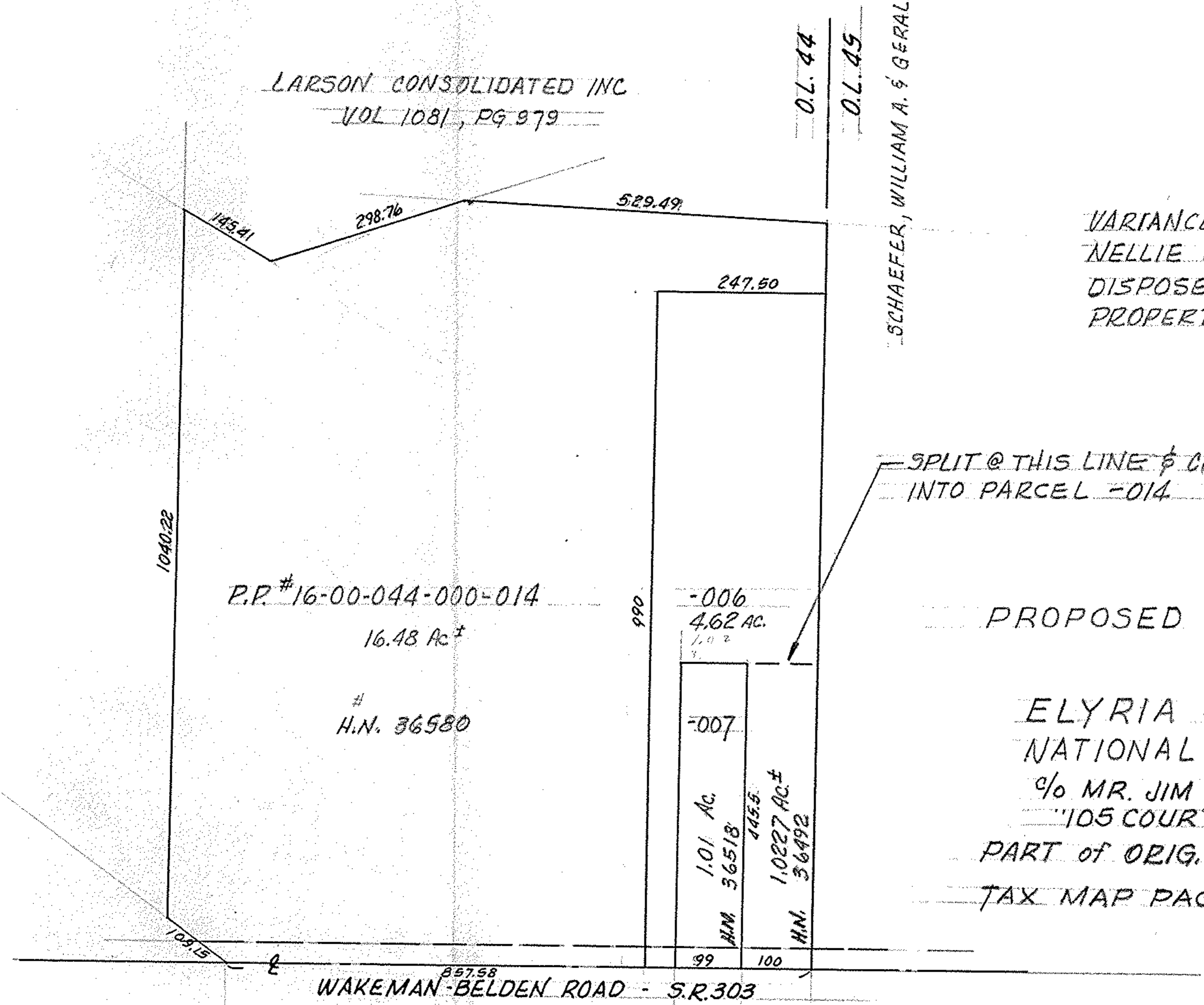

- 006 - SEE DEED VOL. 122, PG. 44  
- 007 - " " VOL. 278, PG. 280

McGLINCHY & ASSOCIATES INC.  
REGISTERED SURVEYORS & ENGINEERS  
OCT. 1979 #795956