

1.P. Set

N 2°40' W 712.93'

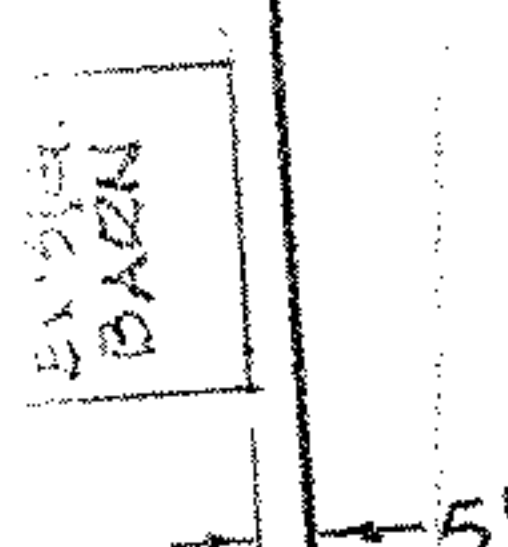

PARCEL 'B'  
4.00 ACRES

S 7°40' E 712.93'

PARCEL 'A'  
4.00 ACRES

S 7°40' E 712.93'

GARDEN of EATON ALLOTMENT No. 1  
PLAT VOL 34, PG. 75

MAP of SURVEY and PROPOSED PARCEL SPLIT

PREPARED FOR RONALD HAYNES

PART of ORIGINAL EATON TOWNSHIP LOT No. 57  
TOWNSHIP of EATON, LORAIN COUNTY, OHIO

MCGILINCHY & ASSOCIATES INC.  
PROFESSIONAL ENGINEER & SURVEYORS  
ELYRIA OHIO  
SEPTEMBER, 1979 #195873

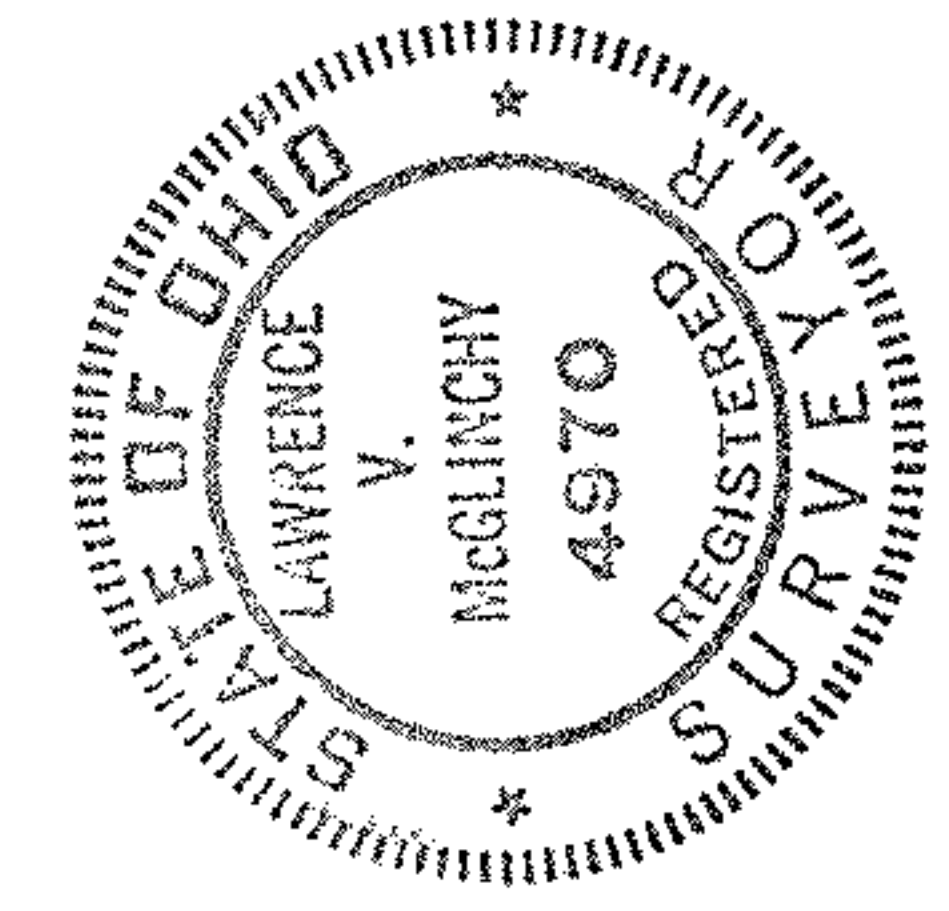

NORTH

SCALE: 1" = 60'

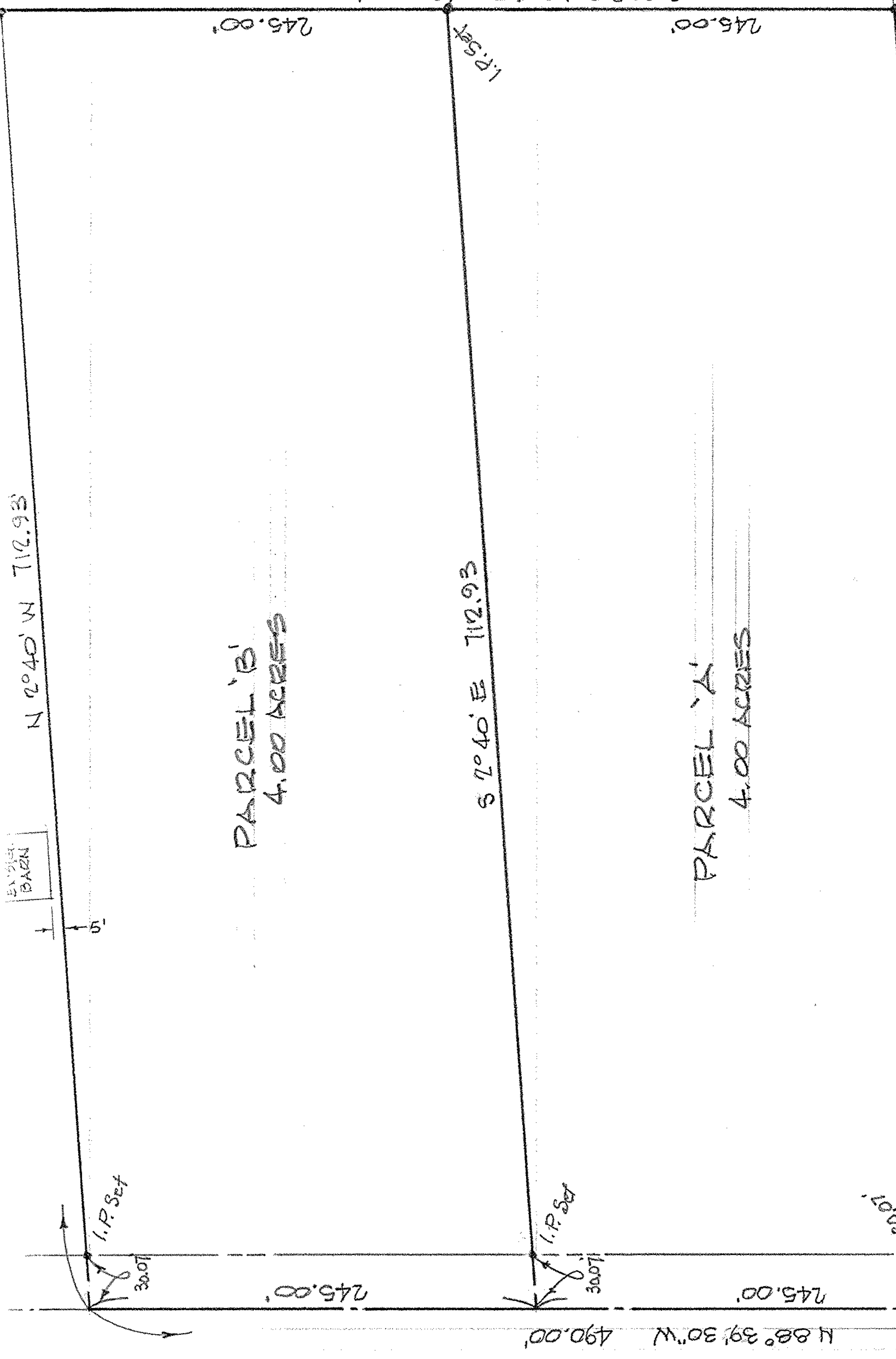

CAPEL ROAD - 60'