

Mon. Box Used

REID AVE.

1" = 30'

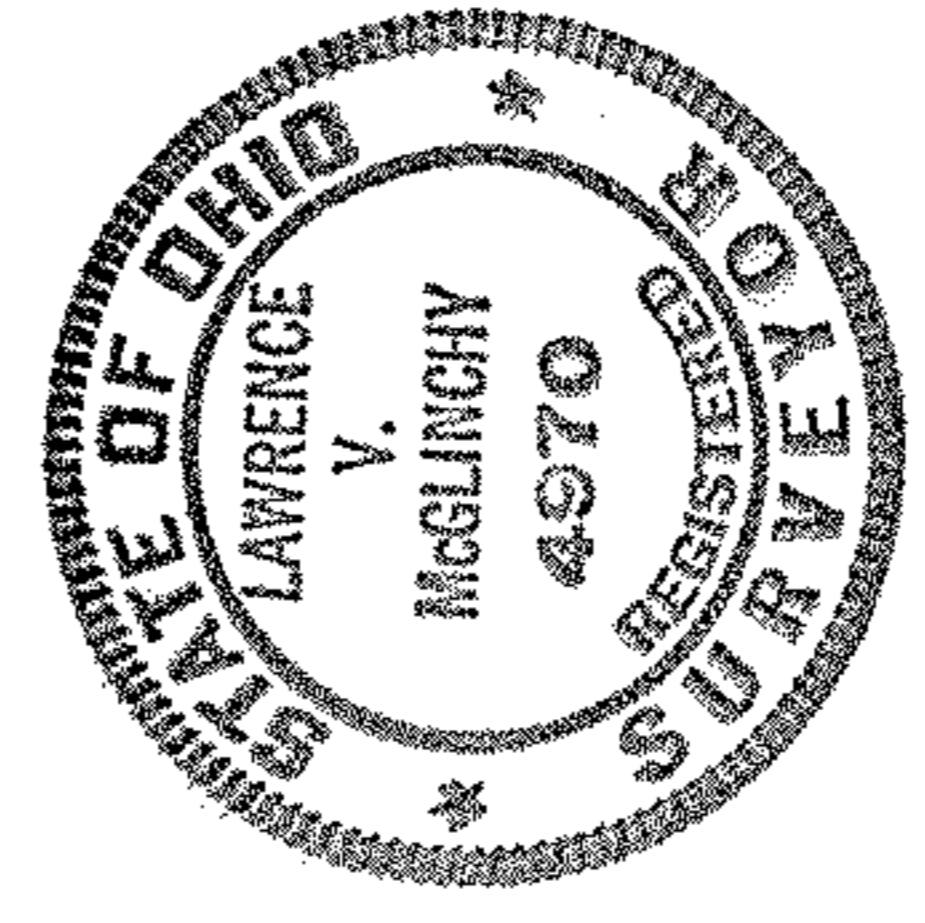
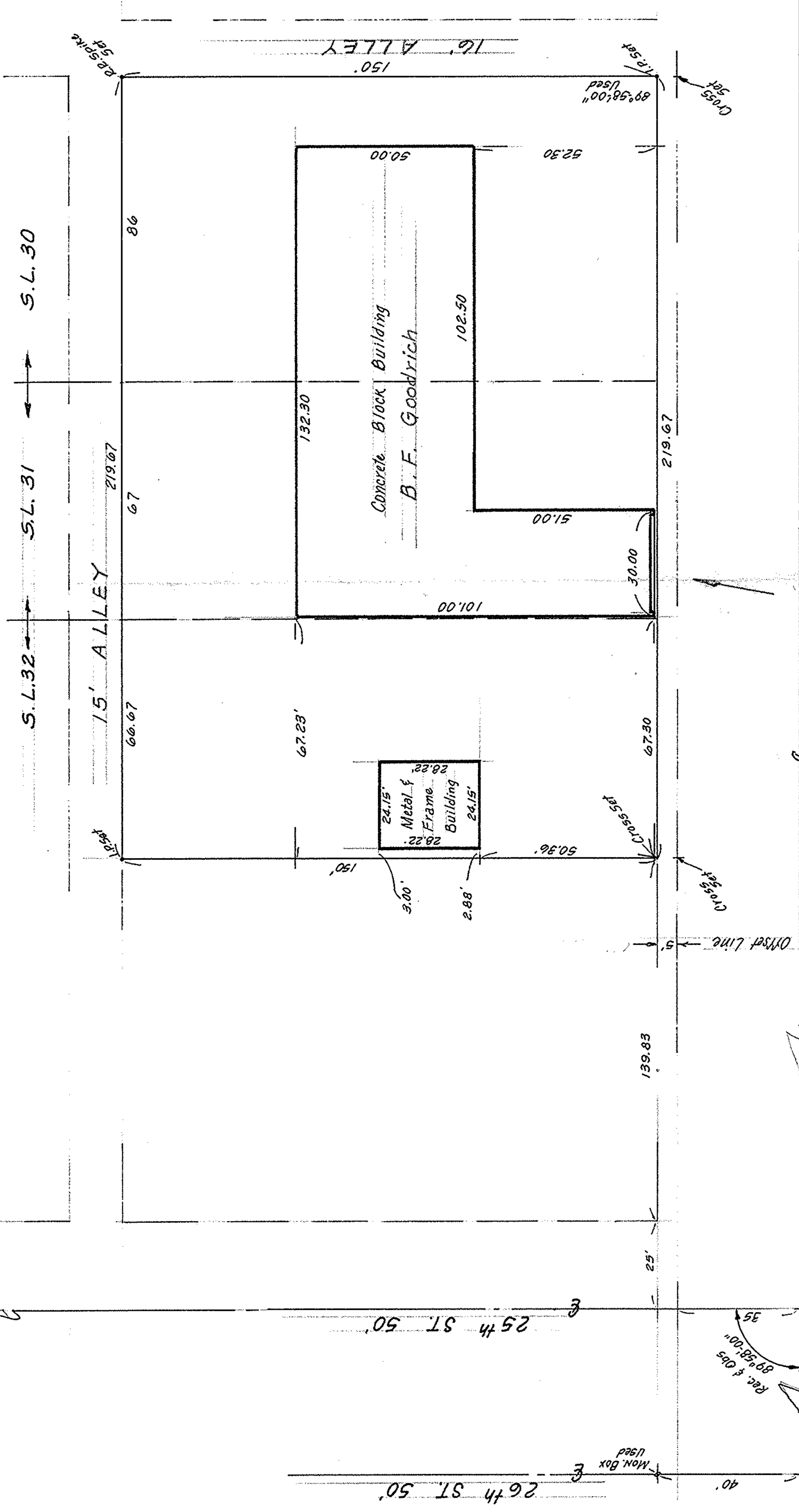

MAP of SURVEY
FOR
THE B.F. GOODRICH CO.

BROADWAY 80' R.O.W.

SUBLOTS # 30, 31 & 32 of THE BRASS
COMPANY'S ADDITION
PLAT VOL. 4, PAGE 35 PART of ORIG.
BLACK RIVER TWP LOT 3 - TRACT I
NOW in CITY of LORAIN, OHIO

MCGLINCHY & ASSOCIATES INC.
REGISTERED SURVEYORS & ENGINEERS
110 1/2 MIDDLE AVE. ELYRIA, OHIO 44035
FEB. 1980 # 806185

