

ROMAN E. WEARSCH JR. & RITA WEARSCH
 DEED VOL. 1202, PG. 853
 (PARCEL NO. 1)

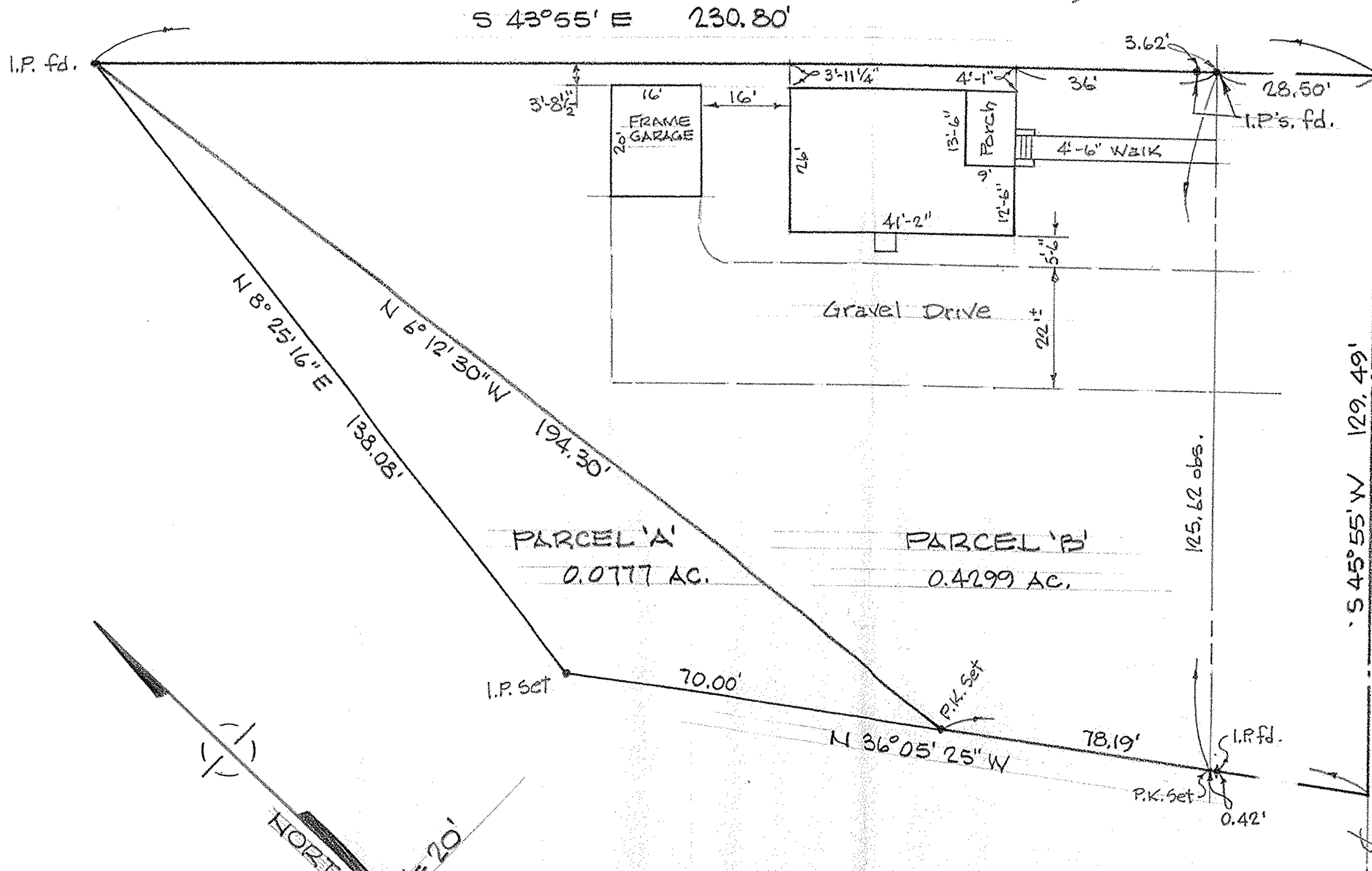

NORTH BRIDGE ROAD

MAP of SURVEY

PREPARED FOR DR. JAMES T. VEACH
 PART of ORIGINAL AVON TOWNSHIP SECTION No. 10
 CITY of AVON, LORAIN COUNTY, OHIO

McGLINCHY and ASSOCIATES INC.
 PROFESSIONAL ENGINEER & SURVEYORS
 ELYRIA OHIO
 MAY, 1979 #795310