

O.L. 11 O.L. 14

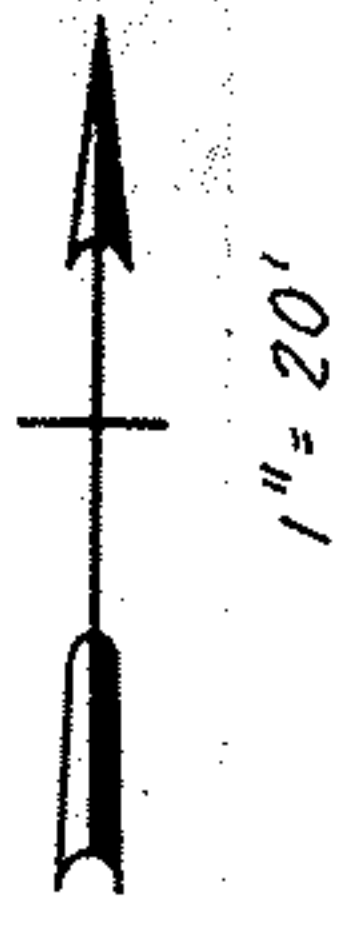

GEORGE ST. 50'

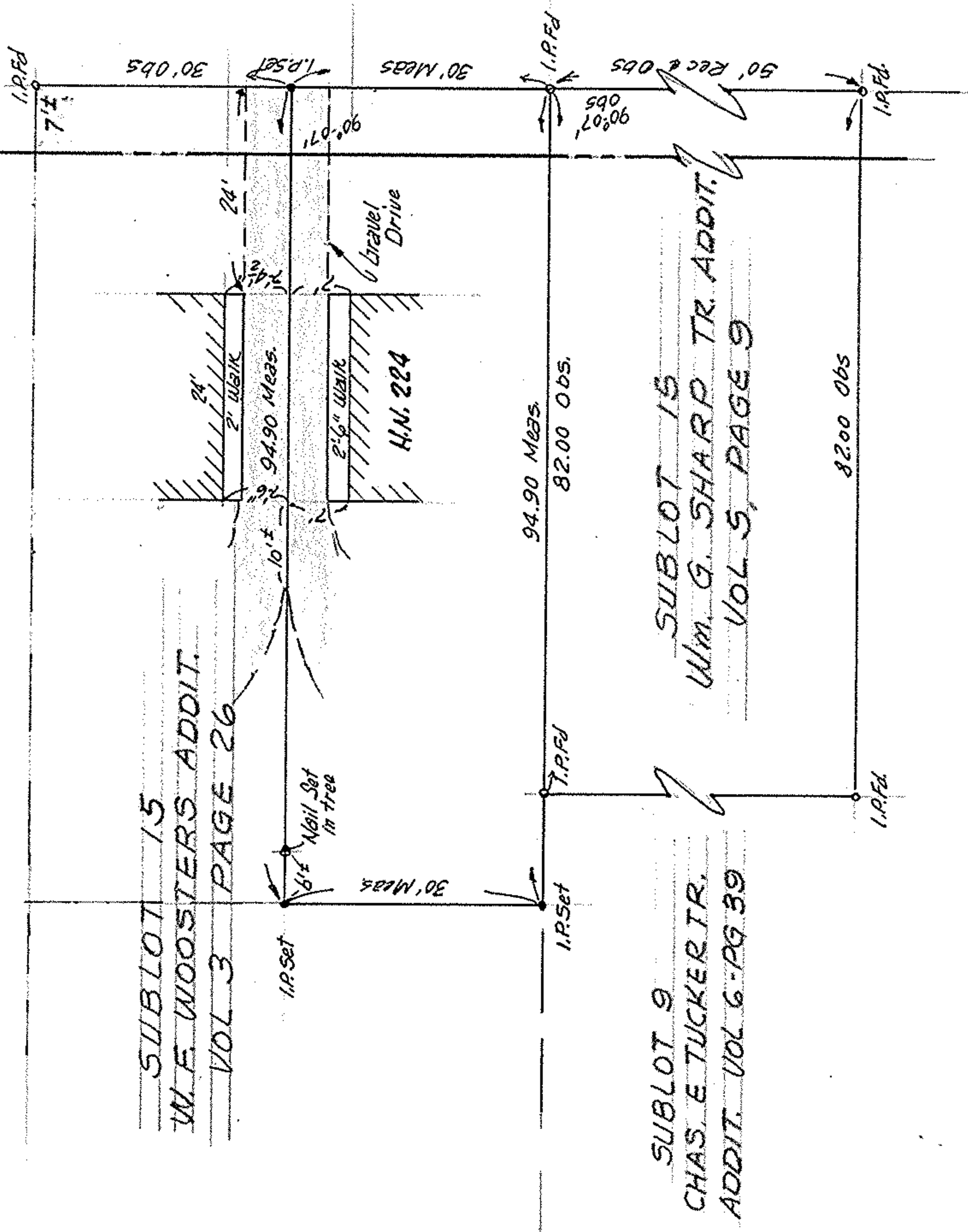

SUBLOT 15
W.F. WOOSTERS ADDIT.
VOL 3 PAGE 26

SUBLOT 9
CHAS. E. TUCKER TR.
ADDIT. VOL 6 - PG 39

SUBLOT 15
WM. G. SHARP TR. ADDIT.
VOL 5, PAGE 9

PART of
SUBLOT 15 of W. F. WOOSTERS ADDIT.

PLAT VOL. 3 PAGE 26 PLUS
PART of ORIG. ELYRIA TWP. LOT 14 - BETWEEN the RIVERS
NOW in CITY of ELYRIA , OHIO

PREPARED FOR
PAULINE CRIGGER
224 GEORGE ST.
ELYRIA, OHIO
DEED VOL 1010 PG 186

THIS IS A PLAT OF SURVEY:

McGLINCHY & ASSOCIATES INC.

MAR. 1981

#816681