

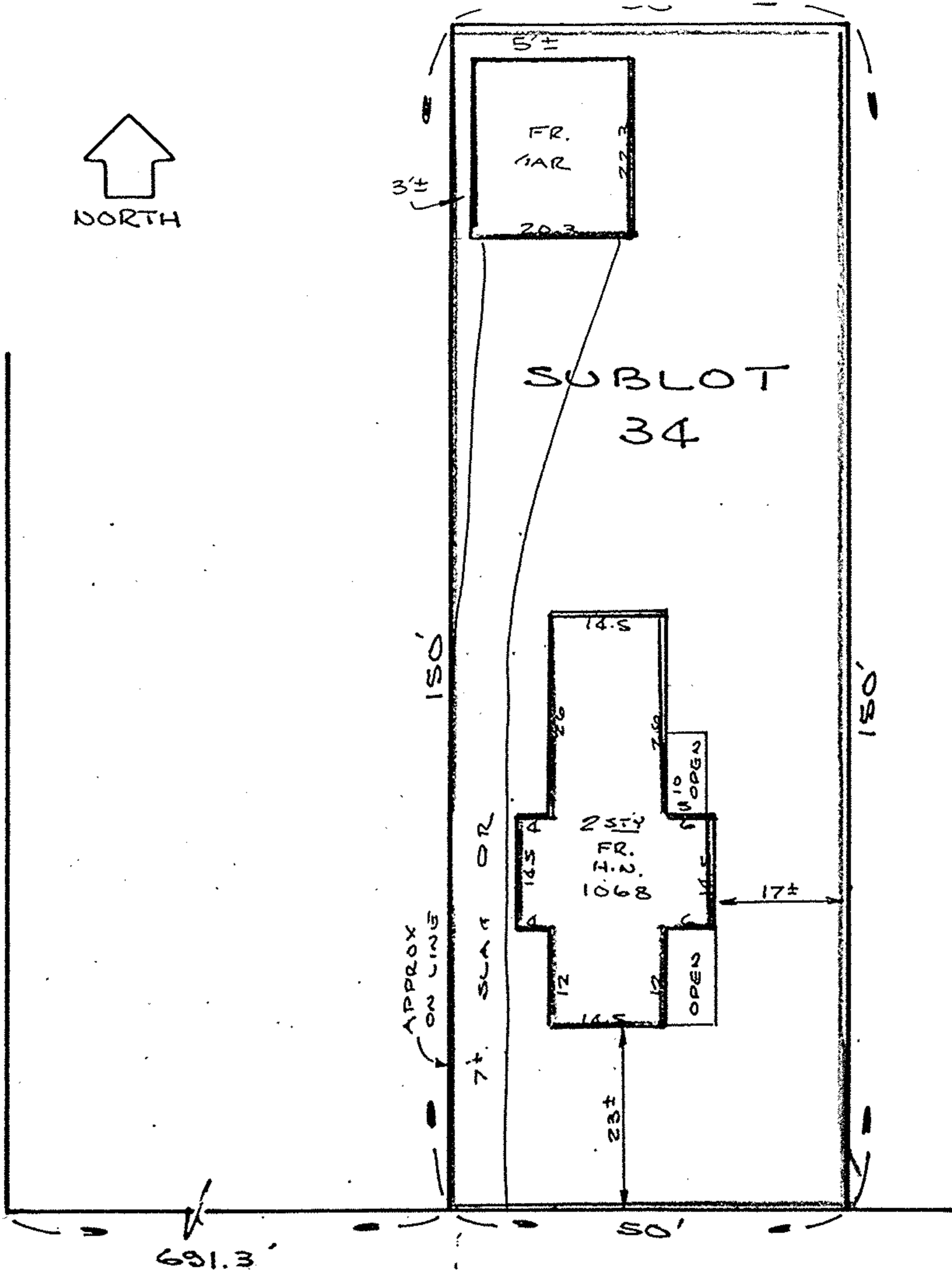

OBERLIN AVE. 66'



W. 9TH ST. 66'
(Formerly 2ND AVE.)

NEFF & ASSOCIATES Consulting Engineers and Surveyors CLEVELAND - ELYRIA, OHIO

This MORTGAGEE'S INSPECTION was prepared for IDENTIFICATION PURPOSES for the MORTGAGEE in connection with a new mortgage, and is not intended or represented to be a land or property line survey. NO corners were set. Do not use for establishing fence or building line. No responsibility is extended herein to the present or future land owner or occupant.

SCALE	— 1" = 20'
DATE	— 3-7-77
JOB No.	— 37558
TITLE No.	— E-8301