

NOTE:

EXTENSIVE RESEARCH OF LORAIN COUNTY RECORDS INDICATE MONUMENT BOX AT ORIGINAL LINE IS CORRECT AND PROPERTY CORNERS OF TUROCY PROPERTY APPEAR TO BE SET 3.85 FEET NORTH FROM PROPER LOCATION.

1"=300'

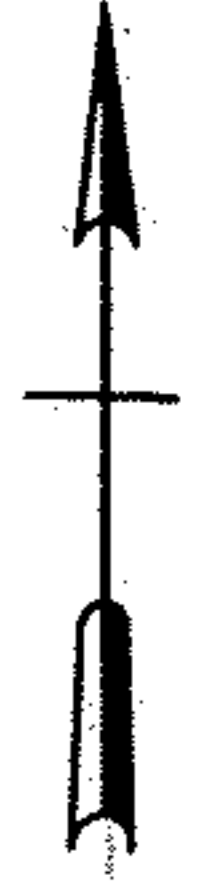

P.P. 15-00-014-000-006
GIVEN, JAMES B.
VOL 1190 PG. 217

-003 TUROCY, OLGA K.
VOL 1169 PG 811

-007 WILSON, WILBUR A & M.A.
VOL 1016 PG. 69

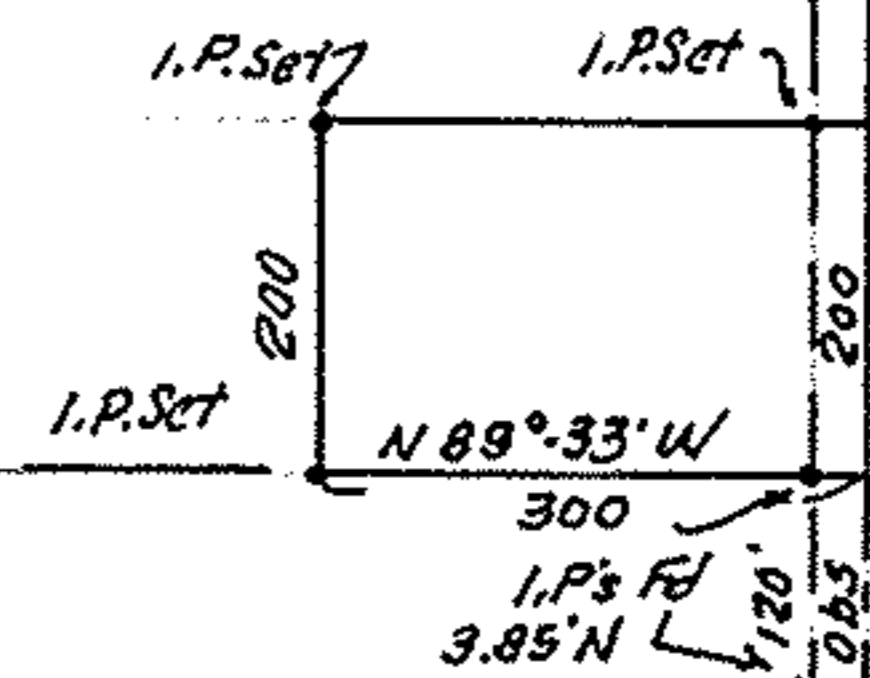

WHEELER ROAD 60'

430' Rec. & Used
433.85' Obs. to EXIST.
I.P.'s

O.L. 14

O.L. 13
MON BOX

O.L. 27

O.L. 28

PROPOSED PARCEL SPLIT

SUBLOT of

PLAT VOL. PAGE
PART of ORIG. LAGRANGE TWP. LOT 14
NOW in CITY of , OHIO
LORAIN COUNTY, OHIO

TAX MAP PAGE 15-C

THIS IS A PLAT OF SURVEY:
FOR

McGLINCHY & ASSOCIATES INC.

JUNE 1984

#848403