

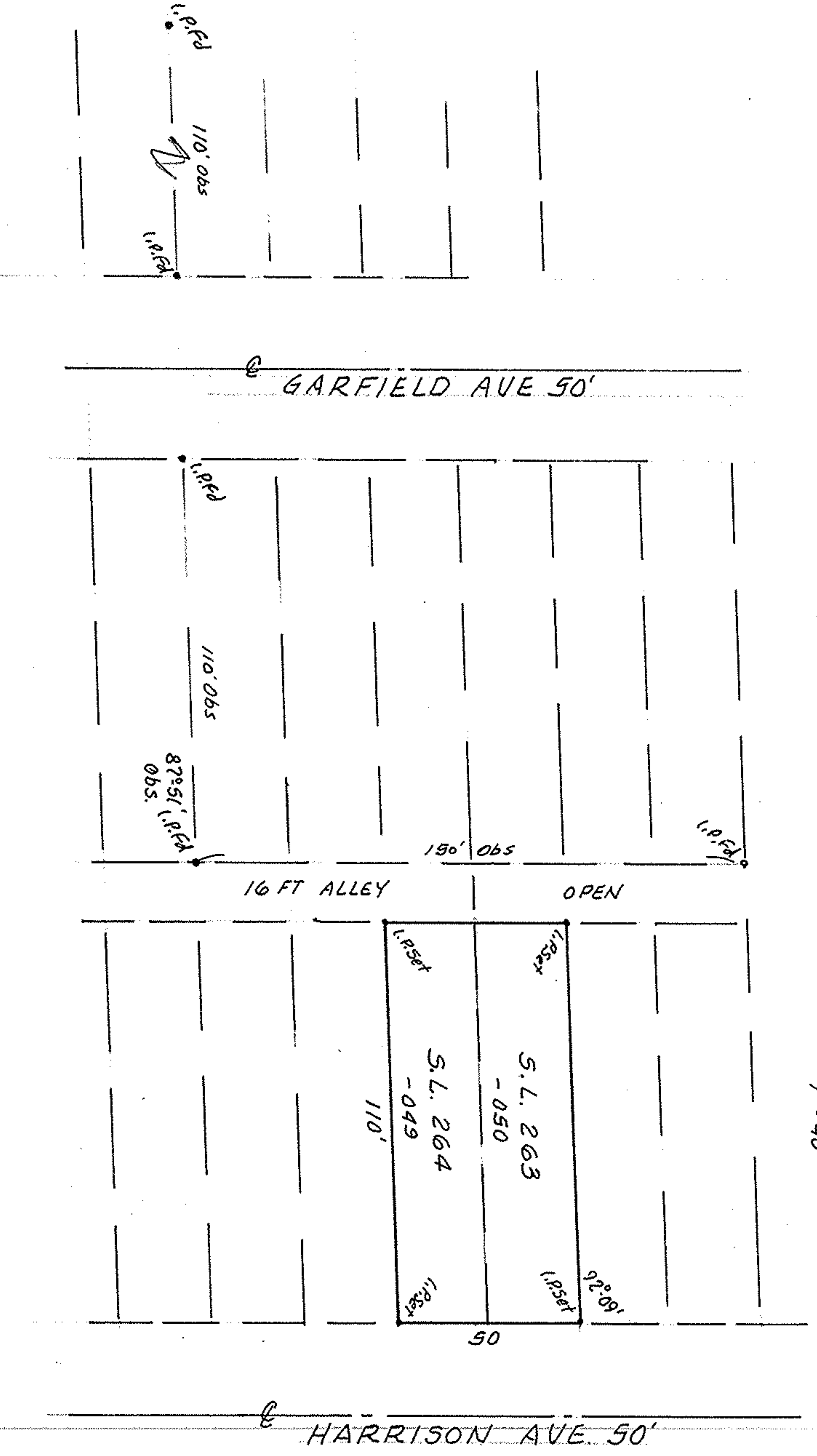

1" = 40'



P.P. # 03-00-109-103-049 & -050
 SUBLOTS # 263 & 264 of RIDGE-VUE HEIGHTS ADDITION

PLAT VOL. 8 PAGE 21
 PART of ORIG. SHEFFIELD TWP. LOT 109
 NOW in CITY of
 LORAIN COUNTY, OHIO

THIS IS A PLAT OF SURVEY:
 FOR: GERALD A. & VIVIA SKRJANC
McGLINCHY & ASSOCIATES INC.
 JUNE 4, 1984 #8483725