

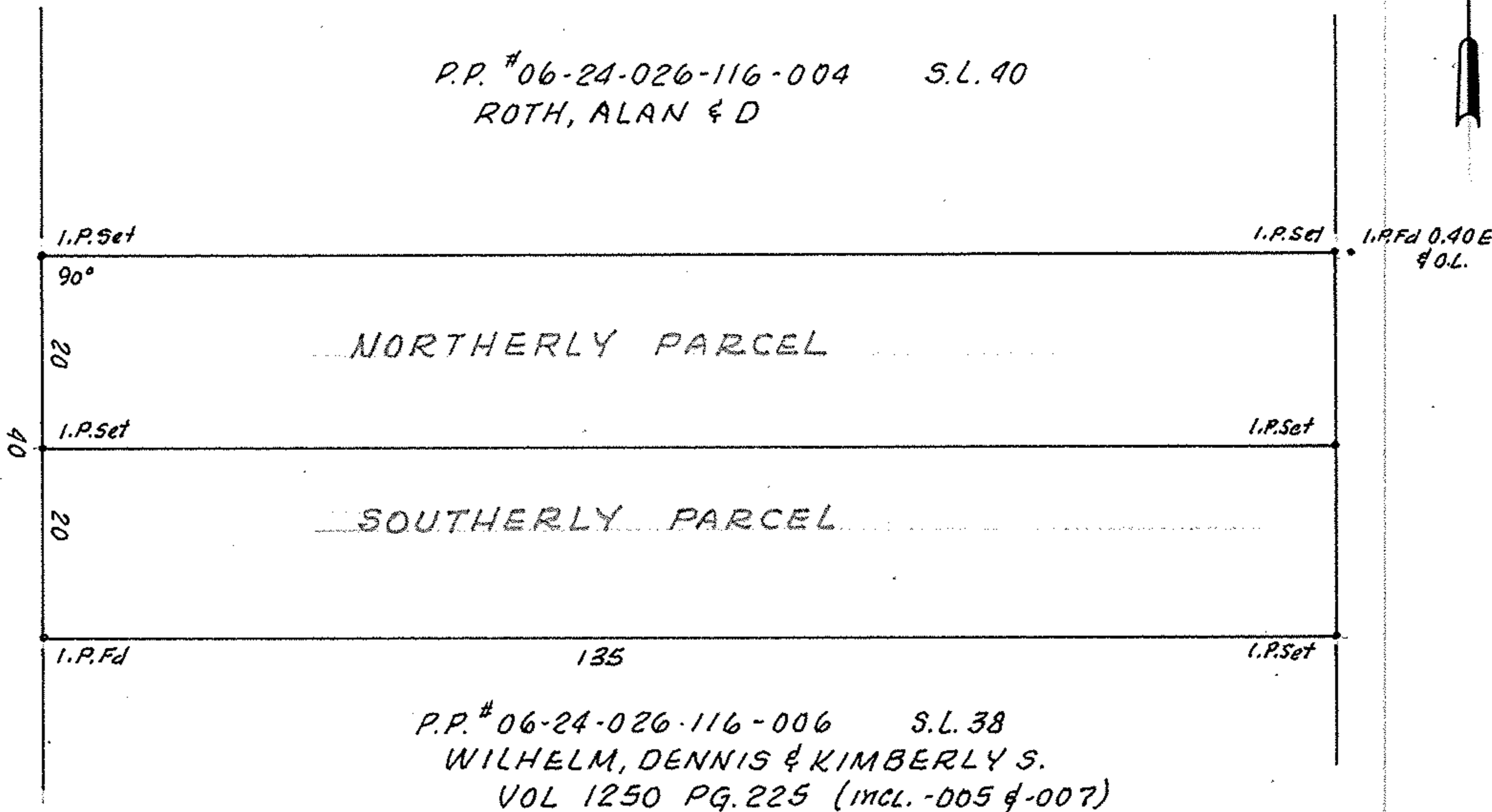

1" = 20'

P.P. #06-24-026-116-004 S.L. 40
ROTH, ALAN & D

SENCA AVE. 50'



P.P. #06-24-026-116-006 S.L. 38
WILHELM, DENNIS & KIMBERLY S.
VOL 1250 PG. 225 (incl. -005 & -007)

PROPOSED PARCEL SPLIT

P.P. #06-24-026-116-005
SUBLOT 39 of J & C. SCHAIBLE'S ALLOTMENT

PLAT VOL. 8 PAGE 22
PART of ORIG. ELYRIA
NOW in CITY of ELYRIA
TAX MAP PAGE 6-79

TWP. LOT 26-WEST of BLACK RIVER
, OHIO

THIS IS A PLAT OF SURVEY:
FOR DENNIS WILHELM
McGLINCHY & ASSOCIATES INC.

AUG. 17, 1984

#848493s