

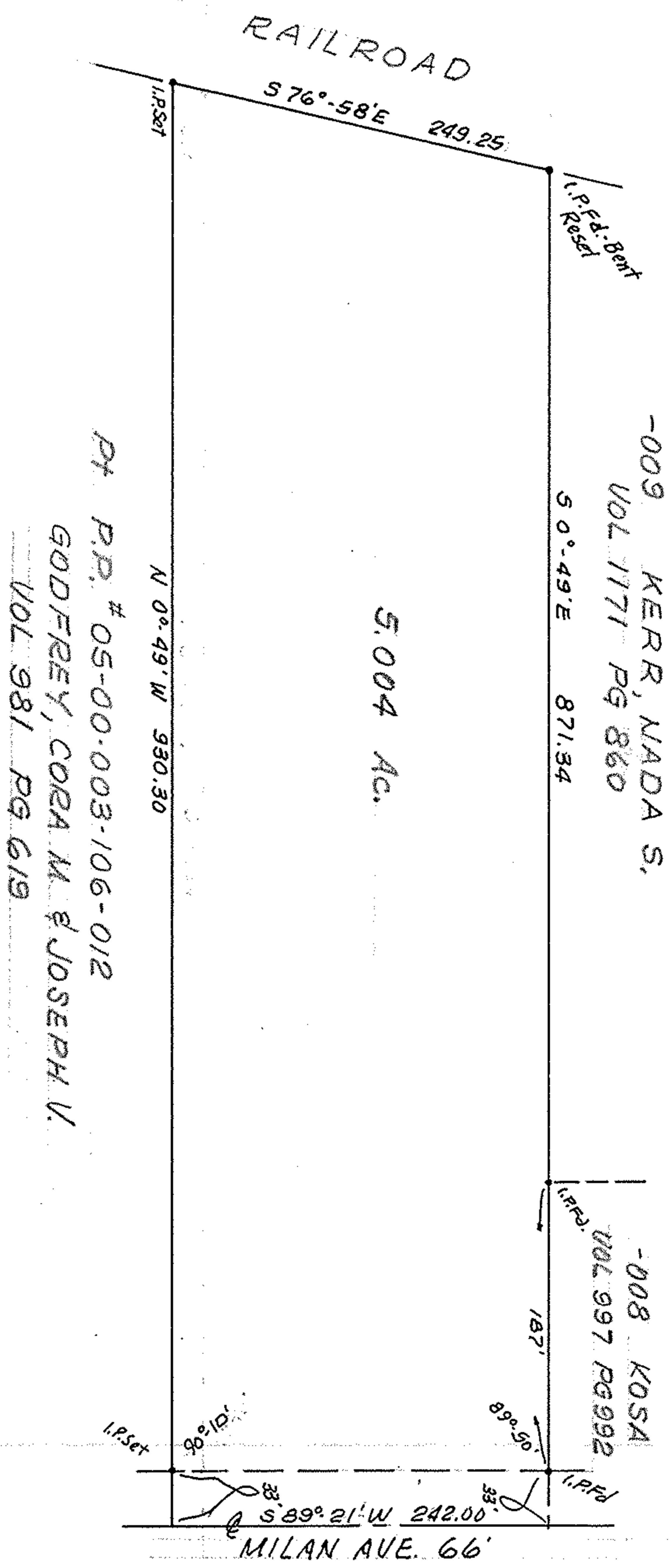

1" = 100'



PART of ORIG. AMHERST TWP. LOT 3  
 NOW in CITY of AMHERST, OHIO

TAX MAP PAGE 5-00-003A

Pt. P.P. # 05-00-003-106-012  
 GODFREY, CORA M. & JOSEPH V.  
 VOL 981 PG 619

THIS IS A PLAT OF SURVEY:  
 FOR JOSEPH V. & CORA M. GODFREY  
 MCGLINCHY & ASSOCIATES INC.

MAY 2, 1984

#848311

REV. 5-8-84