

PROPERTY PLAN

1" = 100'

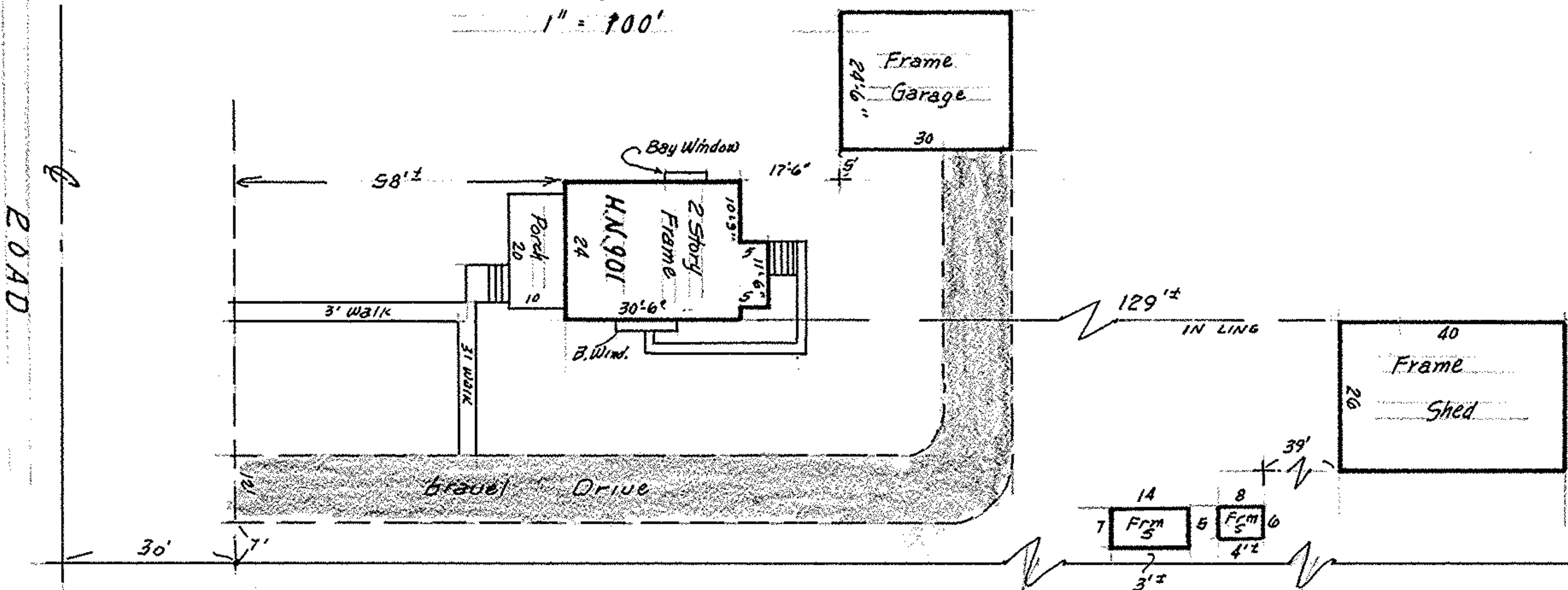

BUILDING PLAN

1" = 30'

P.P.# 03-00-010-000-016
 PART OF ORIGINAL SHEFFIELD TWP. LOT 10
 NOW IN VILLAGE OF SHEFFIELD
 LORAIN COUNTY, OHIO

McGLINCHY & ASSOCIATES INC.
 OCT. 30, 1979 # 795984
 CTIC E178,942