

NORTH
SCALE: 1"=20'

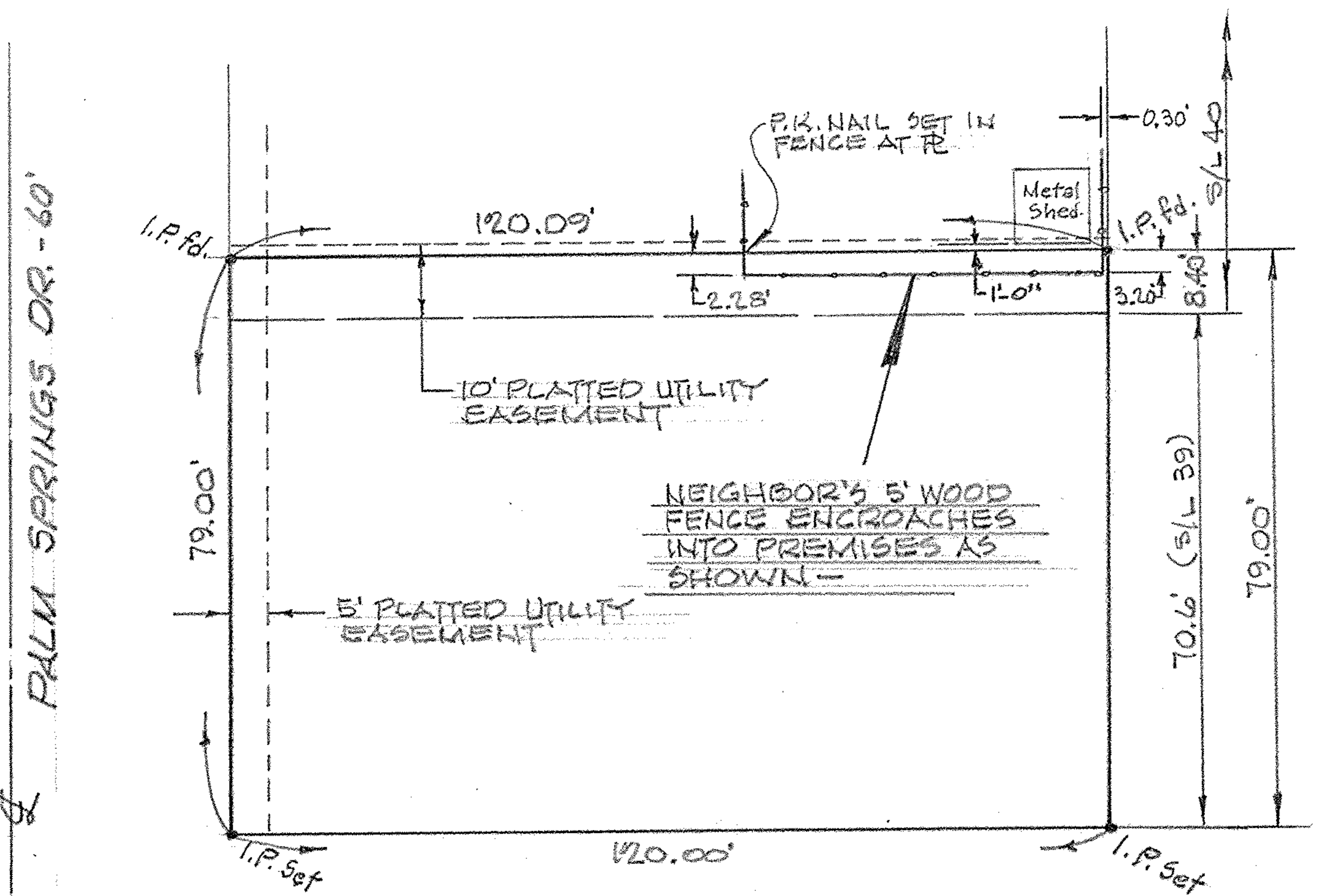

MAP of SURVEY

PREPARED FOR THOMAS DINDINO
 ALL of SUBLOT 39 and PART of SUBLOT 40 in
 AMELIA MEADOWS ALLOTMENT SUB'D. No. 1
 PLAT VOL. 22, PG. 71
 CITY of LORAIN, LORAIN COUNTY, OHIO

McGLINCHY & ASSOCIATES INC.
 PROFESSIONAL ENGINEER & SURVEYORS
 ELYRIA OHIO
 SEPT. 1979 #795759