

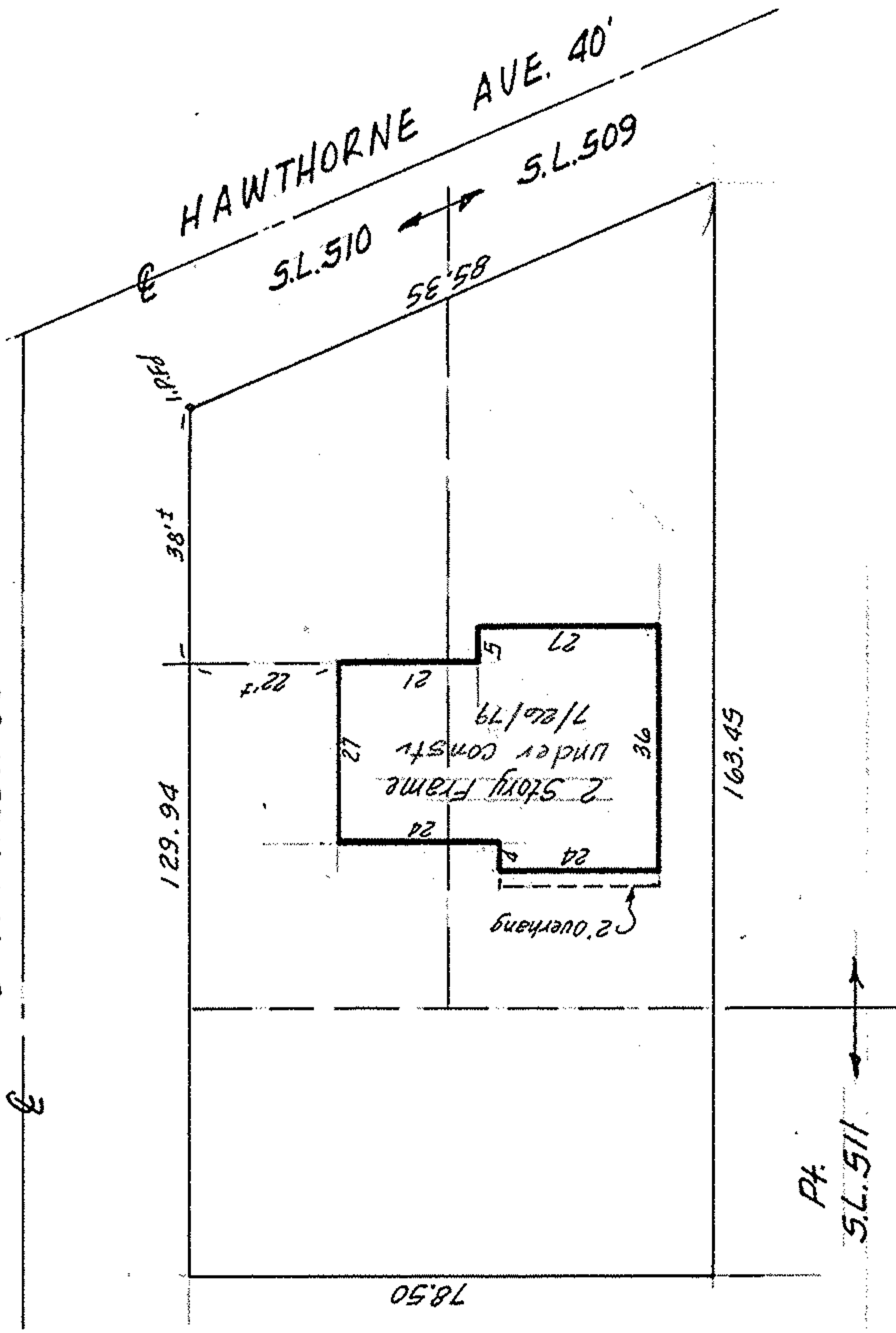

1"=30'

STARK ST. 50'



PART of SUBLOT # 511 PLUS ALL of  
 SUBLOTS # 509 & 510 of LAKE BREEZE ALLOTMENT

PLAT VOL. 10 PAGE 21  
 PART of ORIG. SHEFFIELD TWP. LOT 42  
 NOW in CITY of SHEFFIELD LAKE, OHIO

THIS IS NOT A PLAT OF SURVEY:  
 FOR MORTGAGE LOAN PURPOSES ONLY  
**Mc GLINCHY & ASSOCIATES**  
 MAY 29, 1979 #795304  
 2nd PIC JULY 26, 1979 Mid T E 13, 280