

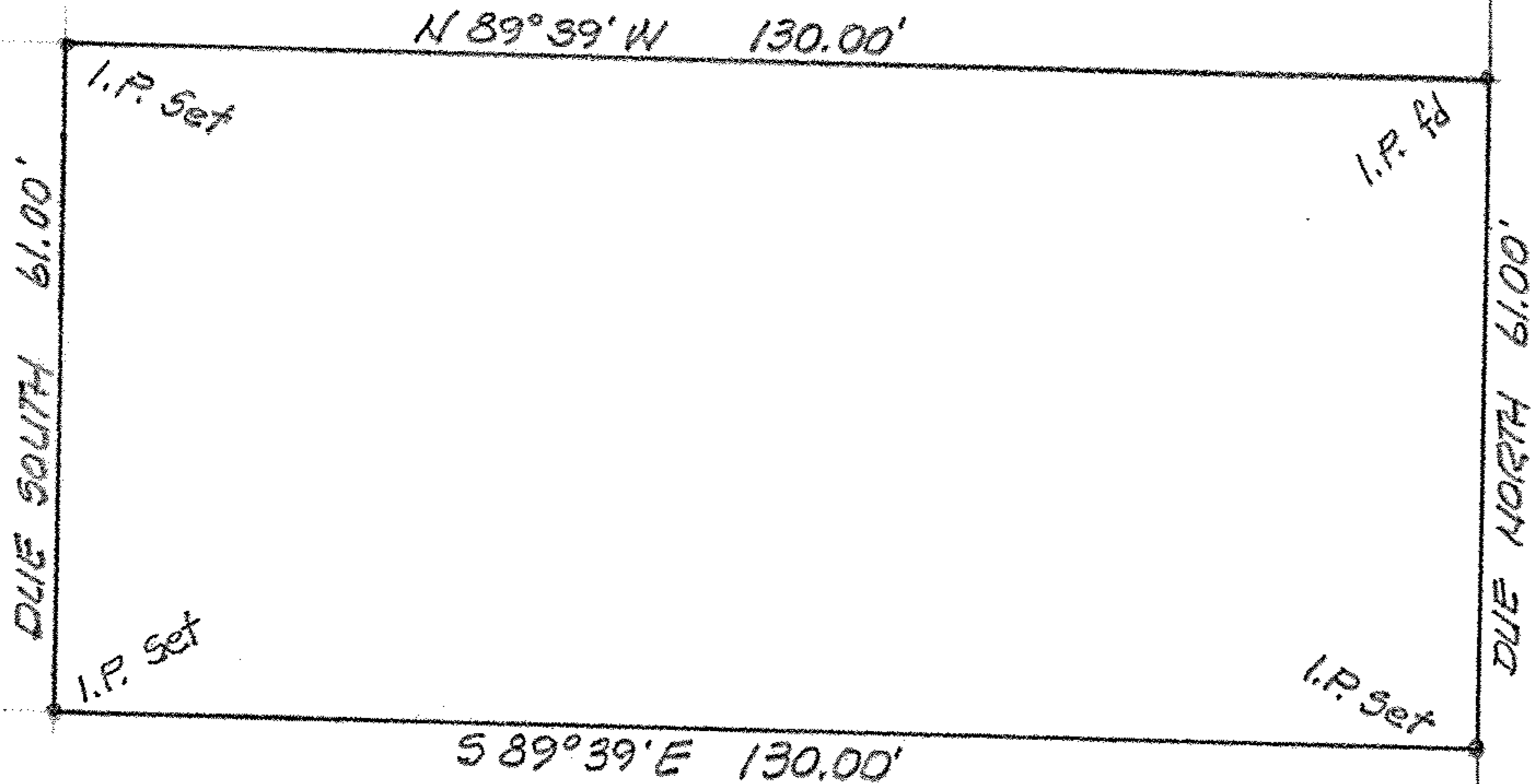

SCALE: 1" = 20'



NEBRASKA AVENUE - 60'

### MAP of SURVEY

PREPARED FOR HGM. REALTY

SUBLOT 487 of HOY-LO-MAE ALLOTMENT

FOURTH ADDITION - PLAT VOL. 15, PAGE 17

PART of ORIG. SHEFFIELD TWP. LOT No. 48

CITY of LORAIN, LORAIN COUNTY, OHIO

McGLINCHY & ASSOCIATES INC.  
 PROFESSIONAL ENGINEER & SURVEYORS  
 538 W. BROAD ST. ELYRIA, OHIO  
 JULY, 1979  
 #705641