

GRISWOLD ROAD  
135.60

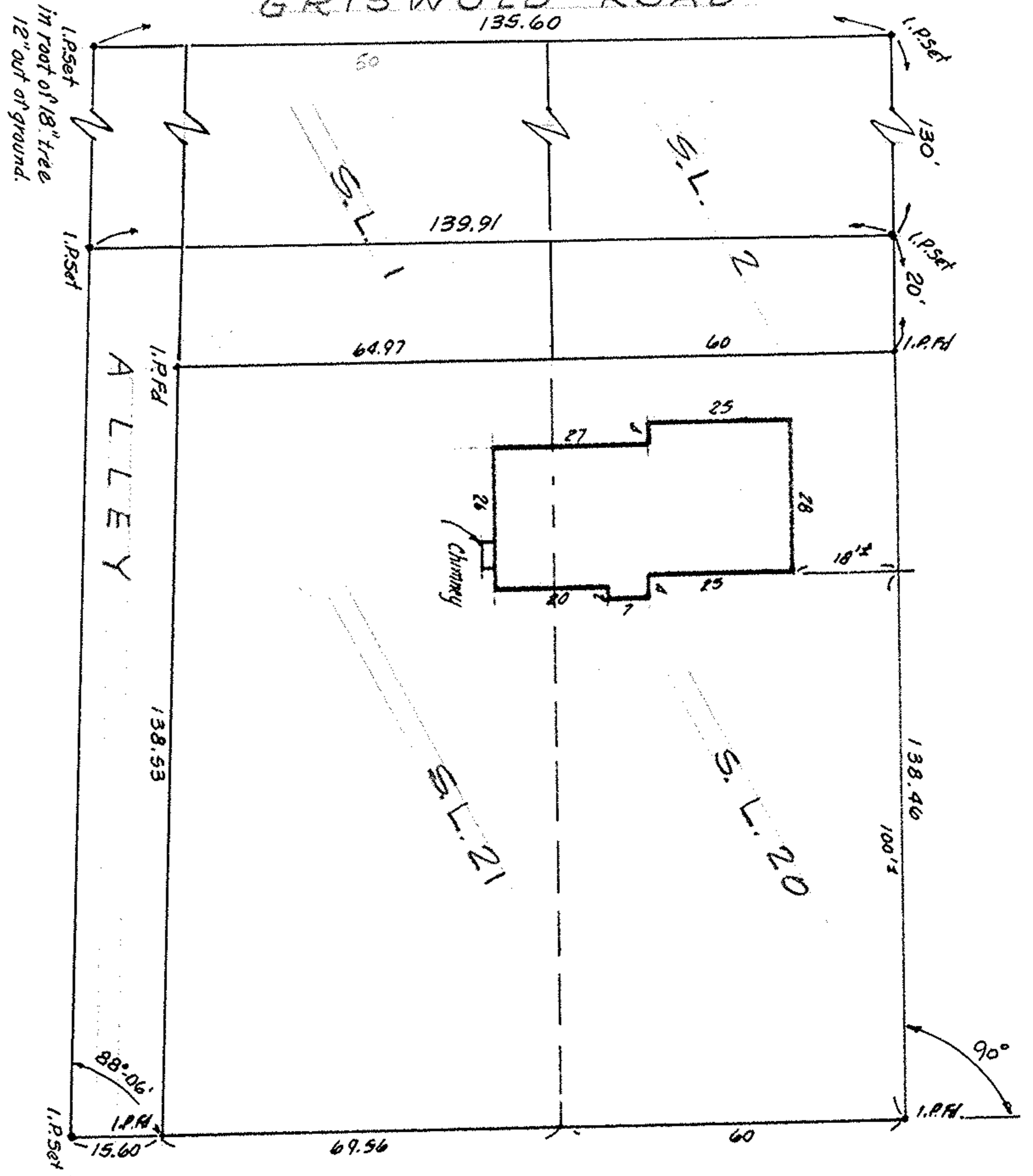

LAWRENCE CT. 50'



1" = 30'

#  
 SUBLOTS 1, 2, 20 & 21 of ELYRIA HEIGHTS ALLOTMENT  
 PLUS PLATTED ALLEY

PLAT VOL. 6 PAGE 48  
 PART of ORIG. ELYRIA  
 LORAIN COUNTY

TWP. LOT 38 WEST of BLACK RIVER  
 , OHIO

THIS IS A PLAT OF SURVEY:

FDR WALT GODLES  
 MCGLINCHY & ASSOCIATES  
 APR. 2 1982 # 827166