

WALTER E. GREISHEIMER
 C.T.R. VOL 768 PG 59
 P.P. # 09-00-059-000-003

I.P. Set @
 FENCE CORNER

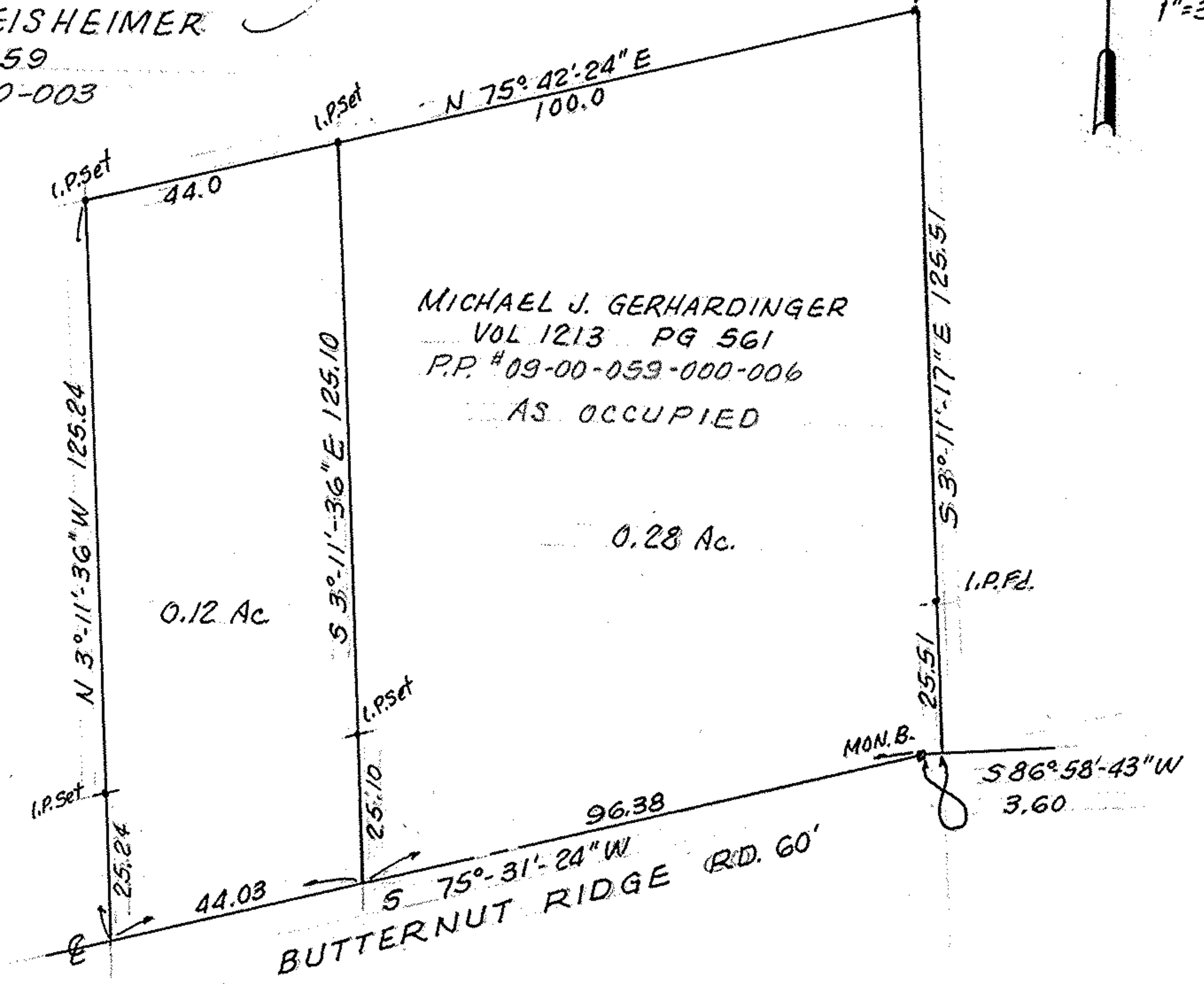
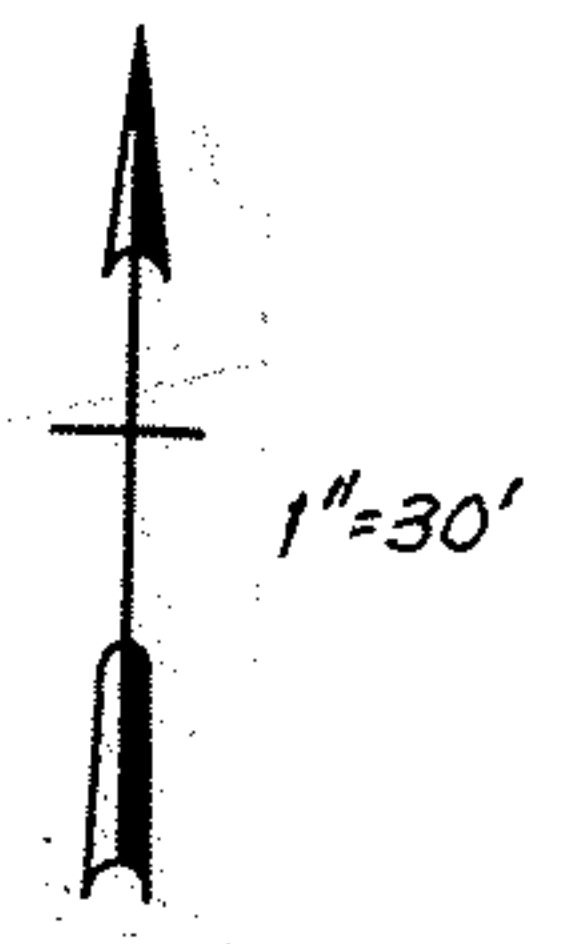

MICHAEL J. GERHARDINGER
 VOL 1213 PG 561
 P.P. # 09-00-059-000-006
 AS OCCUPIED

0.12 Ac

0.28 Ac

PART of ORIG. RUSSIA TWP. LOT 59
 LORAIN COUNTY, OHIO

THIS IS NOT A PLAT OF SURVEY:
 FOR MICHAEL J. GERHARDINGER
McGLINCHY & ASSOCIATES INC.
 APRIL 1982 #827156