

1" = 200'

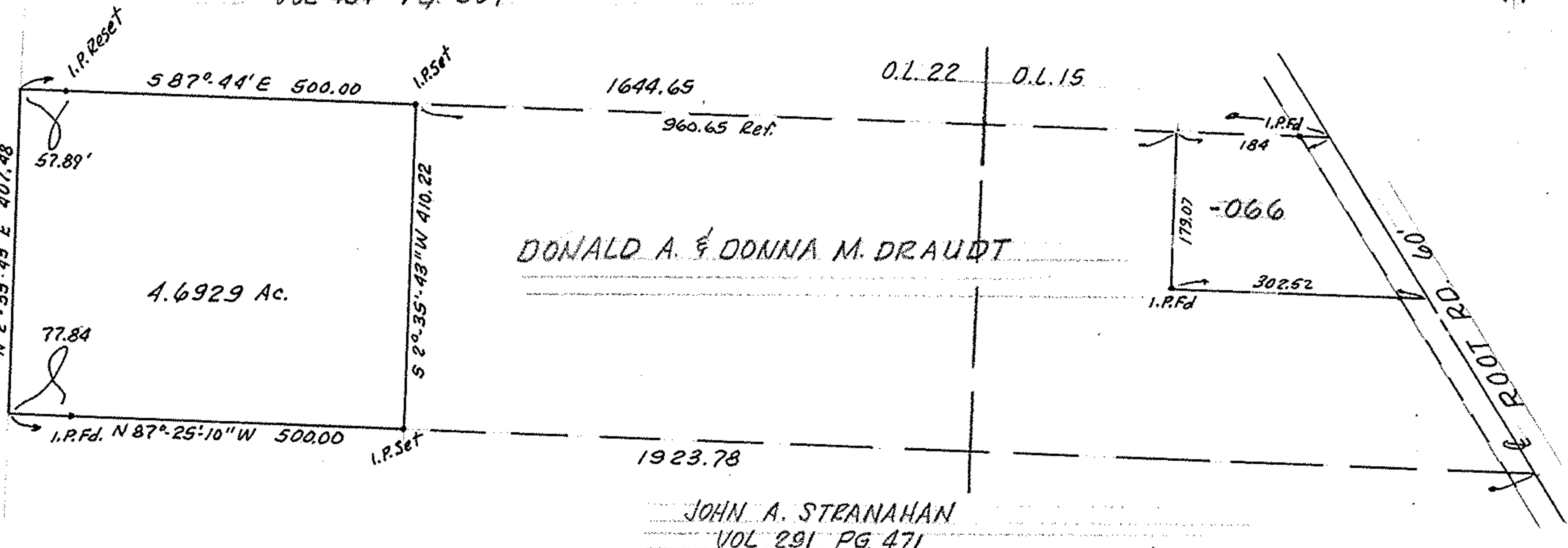

THOMAS R. & JEWEL ALLEN  
VOL 454 PG. 507

WILLIAM J. & MAE C. BAILEY  
VOL 587 PG. 606



DONALD A. & DONNA M. DRAUDT

JOHN A. STRANAHAN  
VOL 291 PG. 471

PROPOSED PARCEL SPLIT  
PP 07-00-022-101-067

PLAT VOL PAGE  
PART of ORIG. RIDGEVILLE TWP. LOT 22  
NOW in CITY of NORTH RIDGEVILLE, OHIO  
Tx Map Page 07-00-022 D

THIS IS NOT A PLAT OF SURVEY:  
FOR: WJT B. INC. 3111 W. 100th St. CLEVELAND, OHIO 44122

McGLINCHY & ASSOCIATES INC.

MAY 1984

#848283