

WINTERS, ANDREW A. & IRENE G.
P.P. # 11-00-008-000-045
VOL 1161 PG 383

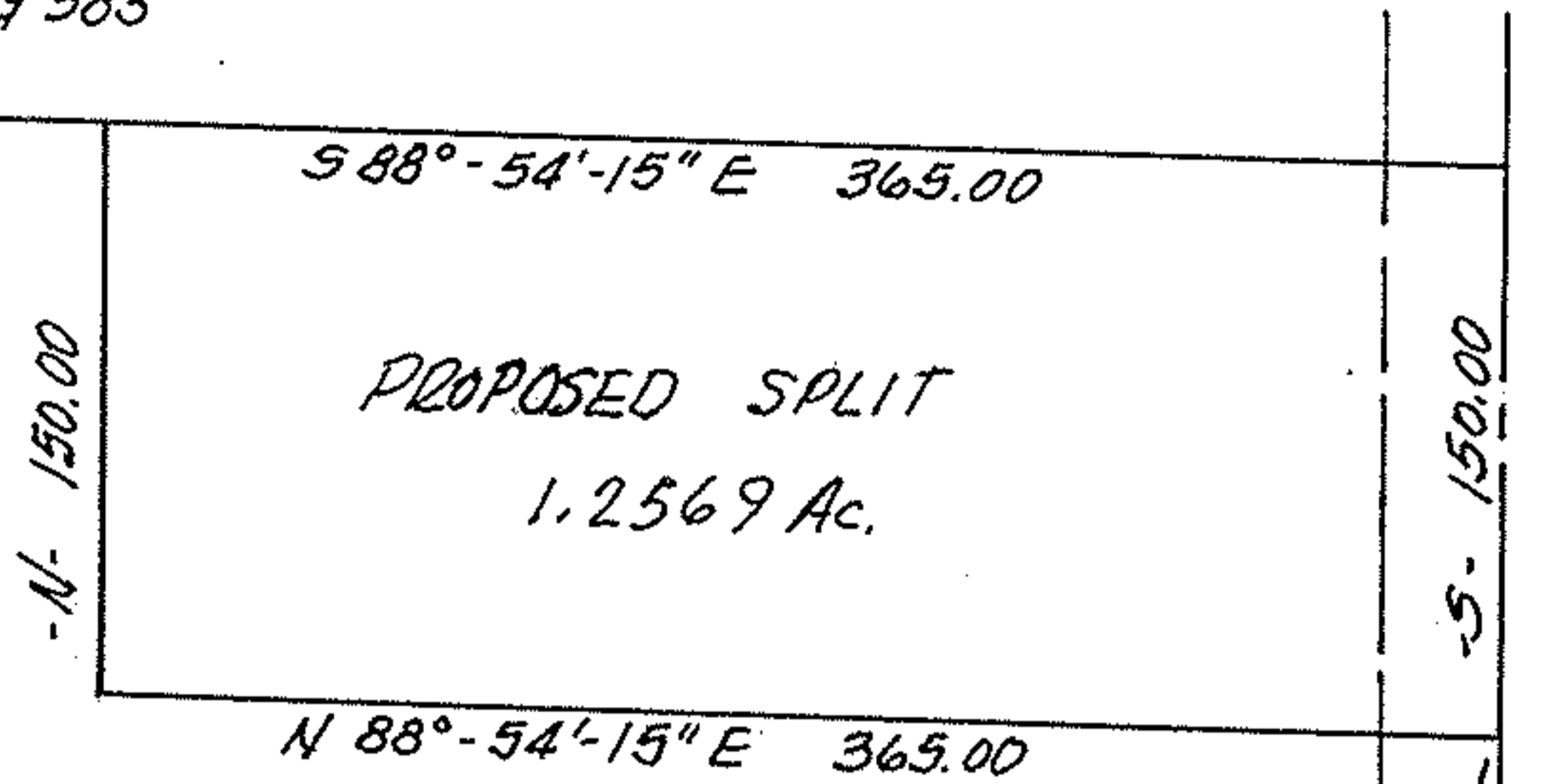

WINTERS, ANDREW A. & IRENE G.
P.P. # 11-00-008-000-041
VOL 1148 PG 83

HAWKE ROAD

COOLEY ROAD

PROPOSED PARCEL SPLIT FOR
ANDREW A. WINTERS
12396 HAWKE ROAD
COLUMBIA STATION, OH. 44028

THIS IS NOT A PLAT OF SURVEY:

PART of ORIG. EATON
LORAIN COUNTY

TWP. LOT 8
, OHIO

Mc GLINCHY & ASSOCIATES INC.

TAX MAP PAGE 11-00-008-B

JULY 12 1982

#827293