

SCALE: 1" = 20'

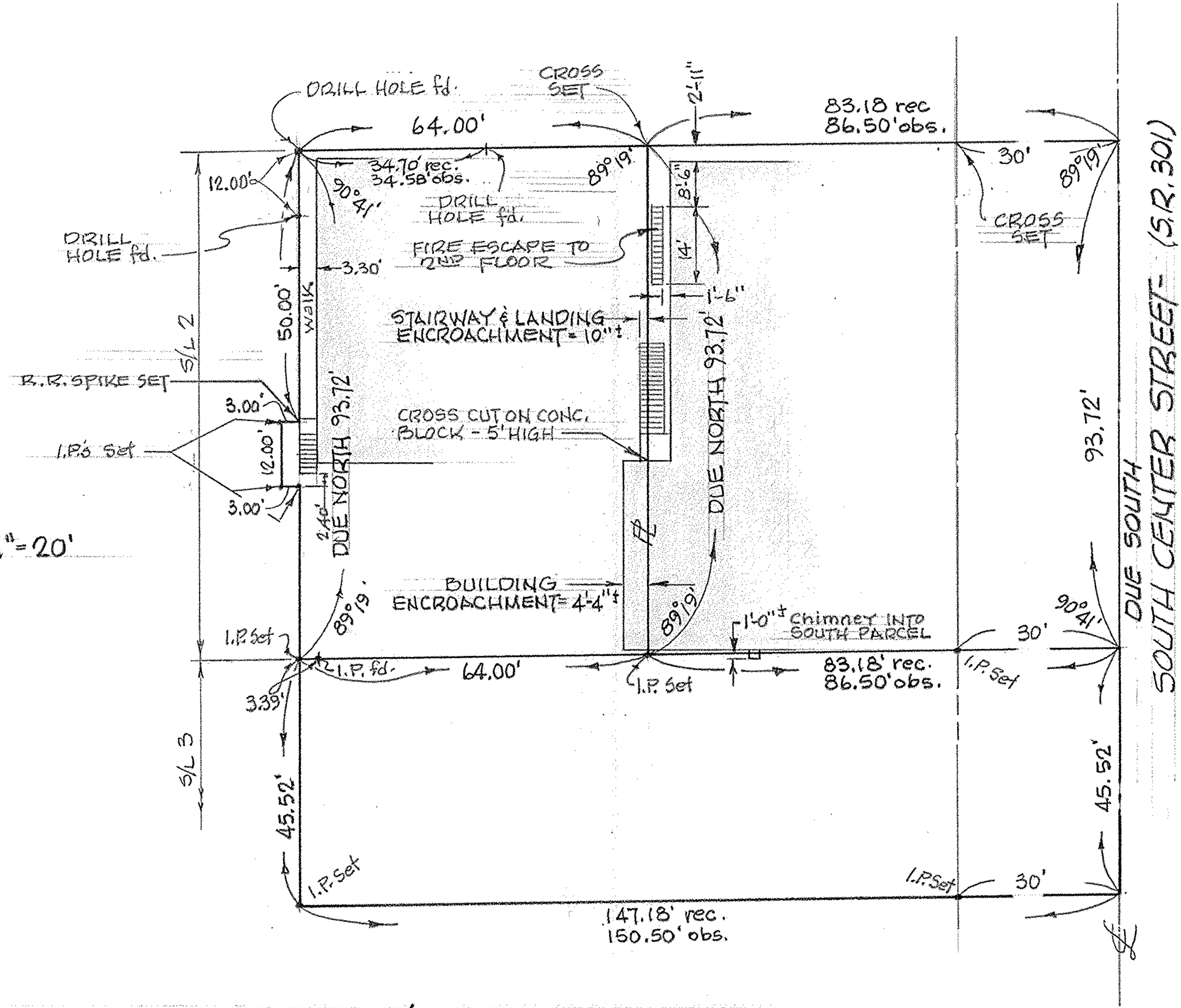

MAP of SURVEY

PREPARED FOR ROBERT TARRY

ALL of SUBLOT No. 2 & PARTS of SUBLOTS Nos. 3 & 19 in GRANT ADDITION
 PART of ORIGINAL LAGRANGE TWP. LOT No. 56
 VILLAGE of LAGRANGE, LORAIN COUNTY, OHIO

McGLINCHY & ASSOCIATES INC.
 PROFESSIONAL ENGINEER & SURVEYORS
 ELYRIA OHIO
 MAY, 1979 #784462-B