

WILLIAM G. RIDER

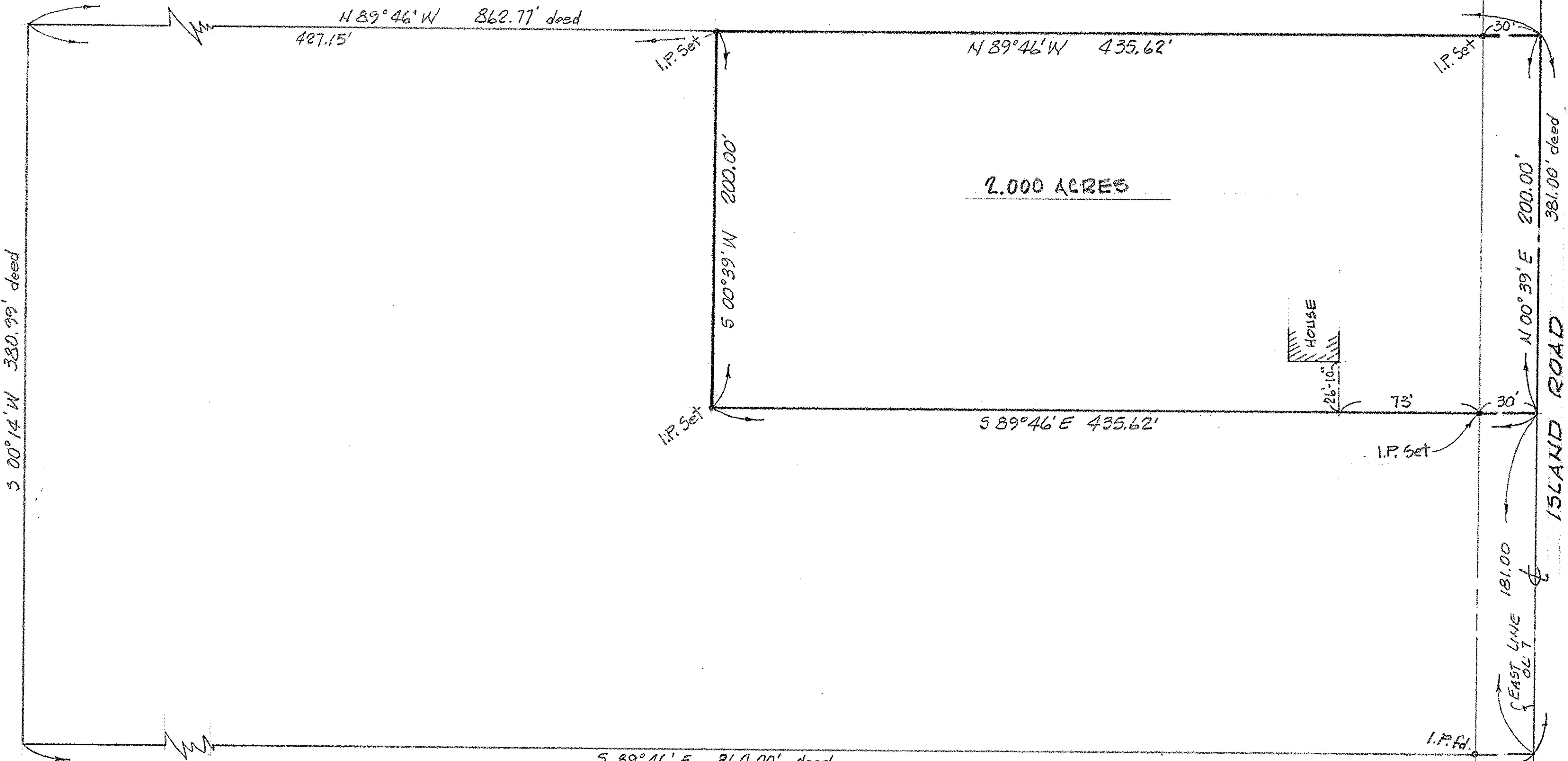

ELYRIA-LORAIN BROADCASTING Co.  
D.V. 433 Pg. 334

MAP of SURVEY and PROPOSED PARCEL SPLIT  
PREPARED FOR JOHN E. GALISH  
PART of ORIGINAL GRAFTON TOWNSHIP LOT No. 7  
TOWNSHIP of GRAFTON, LORAIN COUNTY, OHIO

McGLINCHY and ASSOCIATES INC.  
 PROFESSIONAL ENGINEER & SURVEYORS  
 ELYRIA OHIO  
 MARCH, 1979 #794982

SCALE: 1"=50'

P.P.# 16-00-007-000-002

