

NORTH

SCALE: 1" = 200'

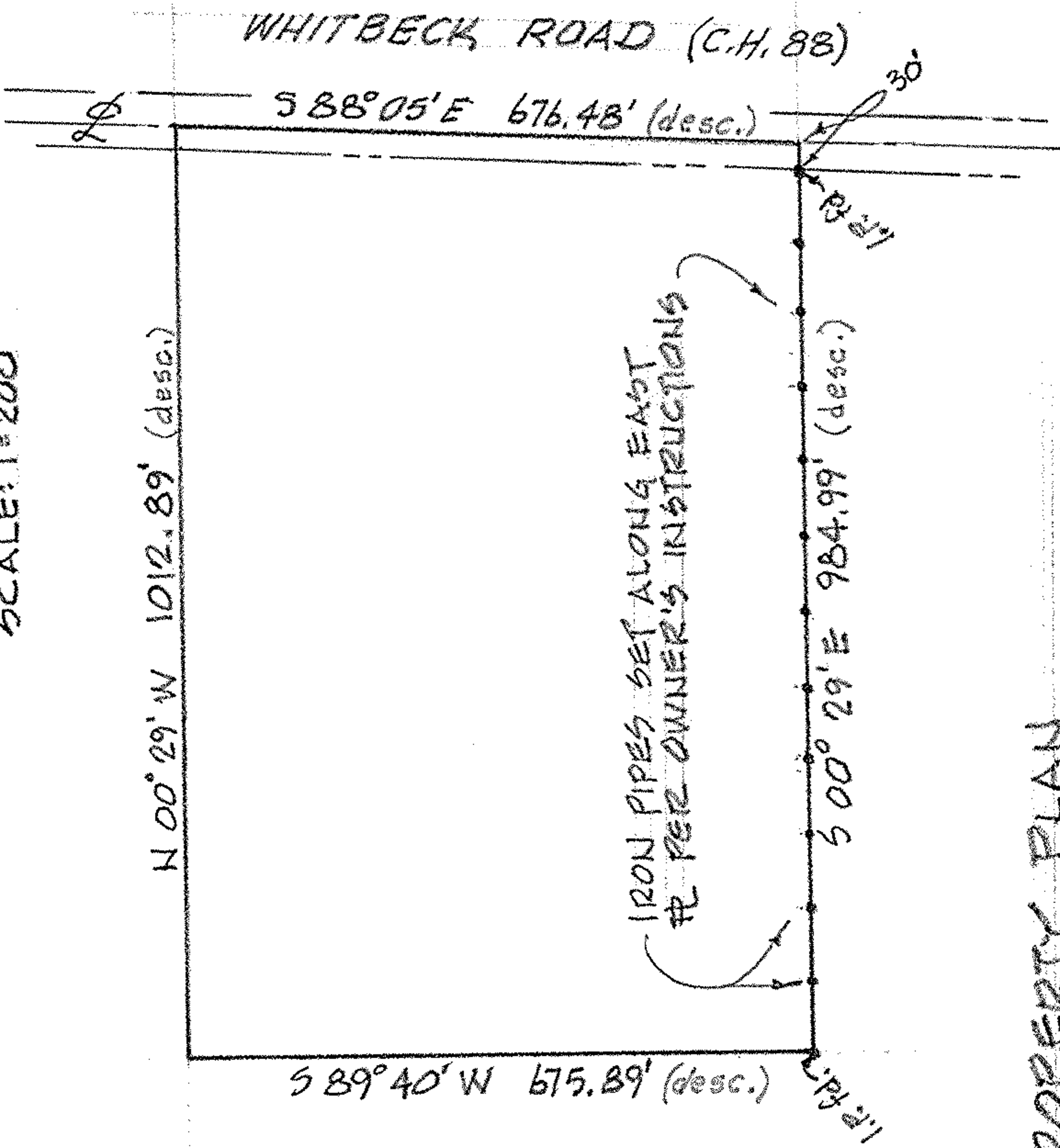

WHITBECK ROAD (C.H. 88)

588°05'E 676.48' (desc.)

N 00°29'W 1012.89' (desc.)

IRON PIPES SET ALONG EAST # PER OWNER'S INSTRUCTIONS

S 00°29'E 984.99' (desc.)

S 89°40'W 675.89' (desc.)

PROPERTY PLAN

PREPARED FOR CREST FENCE CO.  
PART of ORIG. SPENCER TWP. LOT 2, SECTION 25  
TOWNSHIP of SPENCER, MEDINA COUNTY, OHIO

McGLINCHY & ASSOCIATES INC.  
PROFESSIONAL ENGINEER & SURVEYORS  
110 1/2 MIDDLE AVE. ELYRIA, OHIO  
FEB. 1983      # 837545