

HILL - THOMAS J.

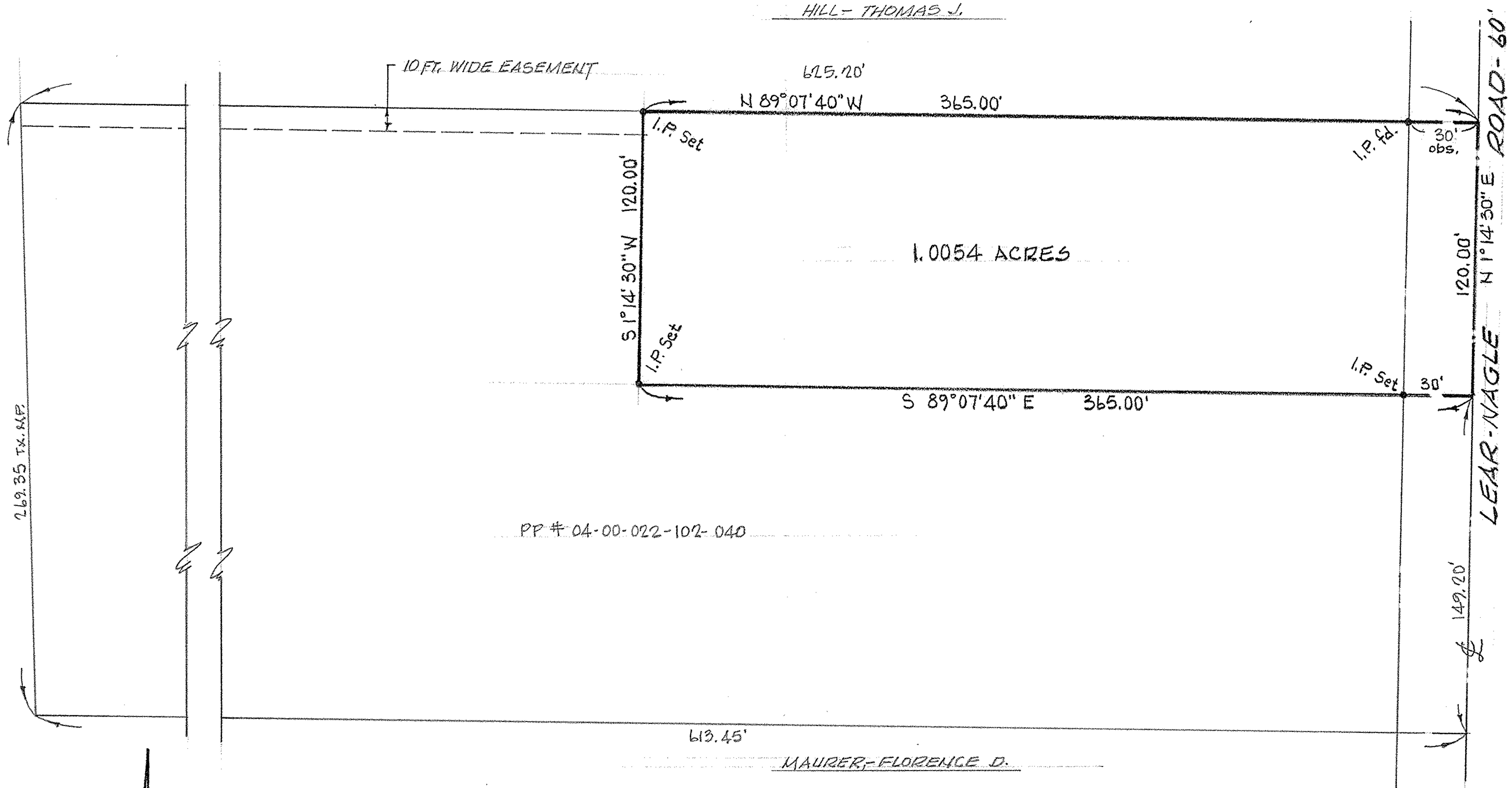

269.35 Tx. MAP

MAP of SURVEY and PROPOSED PARCEL SPLIT
PREPARED FOR CHRISTOPHER NAGEL AT THE INSTANCE OF
ATTORNEY JAMES M. McCLAIN

PART of SECTION No. 22 of AVON TOWNSHIP
CITY of AVON, LORAIN COUNTY, OHIO

McGLINCHY and ASSOCIATES
PROFESSIONAL ENGINEER & SURVEYORS
ELYRIA OHIO
OCTOBER, 1978 #784301

NORTH

SCALE: 1" = 40'