

NORTH   
SCALE: 1" = 40'

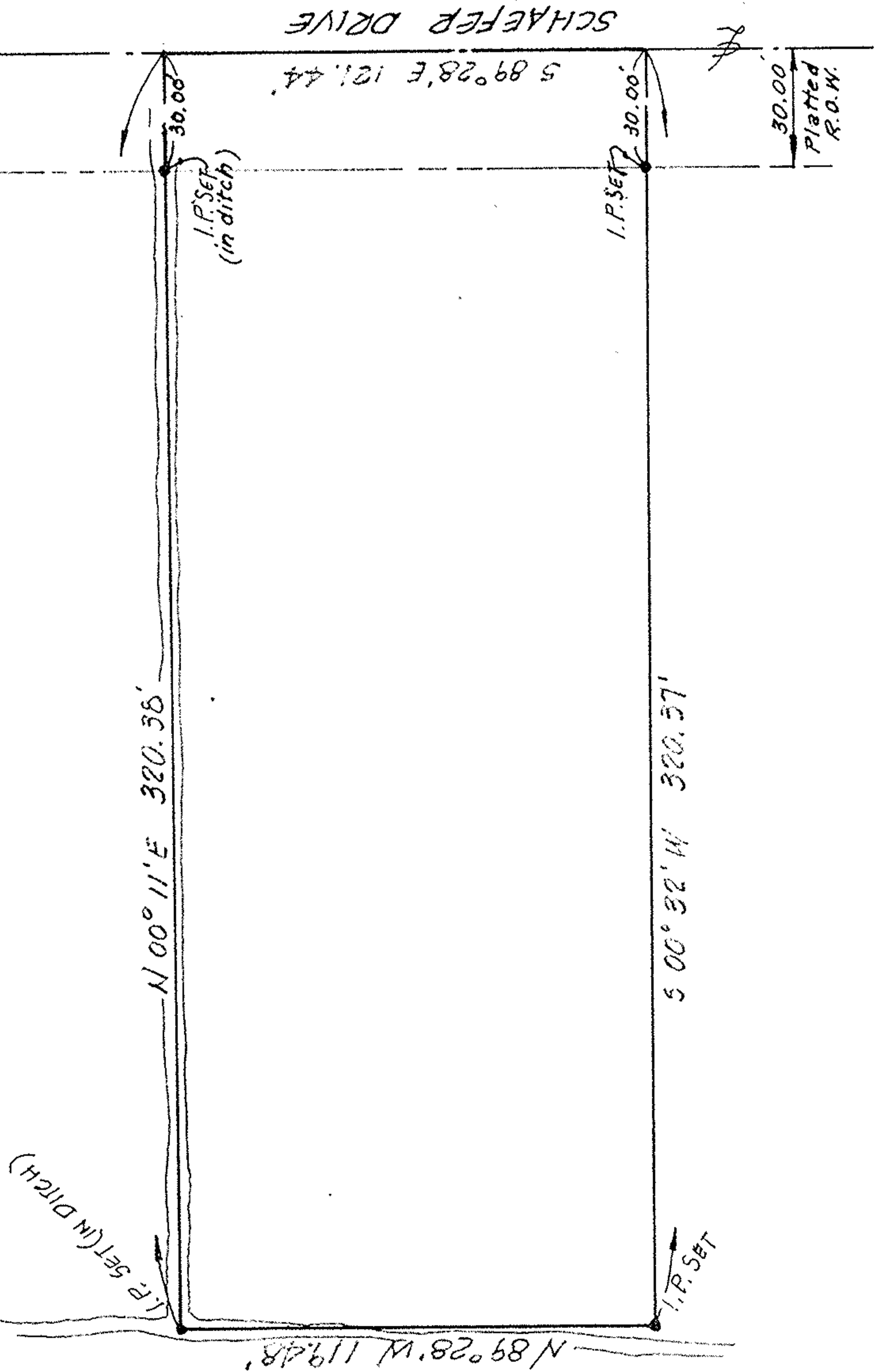

MAP of SURVEY  
FOR JOHN ZYLSTRA  
PART of ORIG. RIDGEVILLE TWP. LOT 28  
CITY of NORTH RIDGEVILLE, LORAIN COUNTY, OHIO

McGLINGHY & ASSOCIATES  
ELIZIA OHIO  
JUNE 1978 #783519