

☿ PYLE - SOUTH AMHERST ROAD - 60'

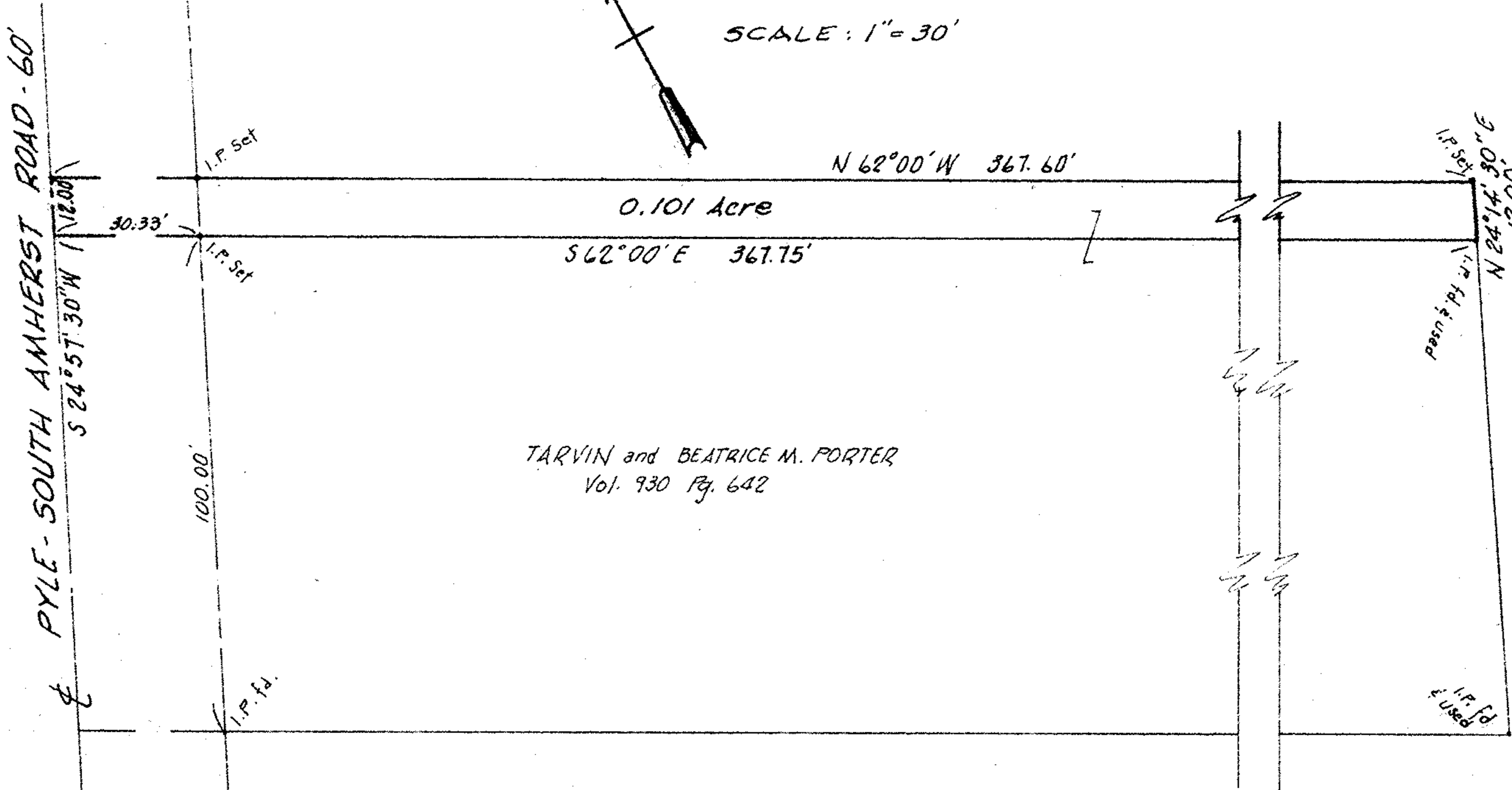

SCALE: 1" = 30'

TARVIN and BEATRICE M. PORTER
Vol. 930 Pg. 642

PARCEL SPLIT

for
TARVIN PORTER

PART of ORIGINAL AMHERST TWP. LOT 16
AMHERST TOWNSHIP, LORAIN COUNTY, OHIO

McGLINCHY and ASSOCIATES
REG. ENGINEERS & SURVEYORS
ELYRIA OHIO
JUNE 27, 1977
JOB# 772133