

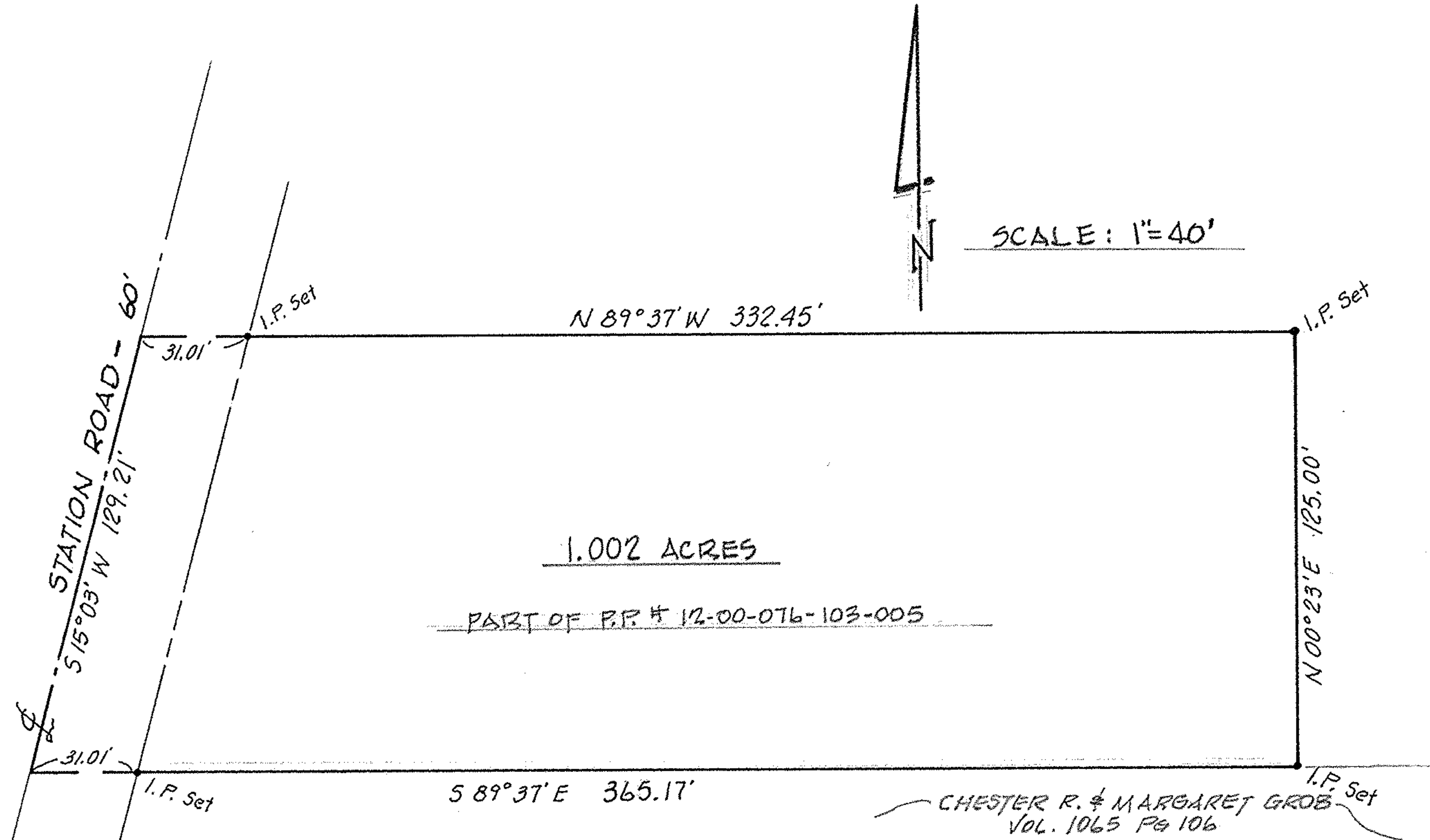

SCALE: 1"=40'



MAP of SURVEY & PARCEL SPLIT

PREPARED FOR CHARLES TOTH
PART of ORIGINAL COLUMBIA TWP LOT 76
TOWNSHIP of COLUMBIA, LORAIN COUNTY, OHIO

McGLINCHY and ASSOCIATES
PROFESSIONAL ENGINEERS & SURVEYORS
ELYRIA OHIO
APRIL 20, 1978 JOB# 783178