

TRACT 2
TRACT 1

LOT 9
PART of ORIGINAL PENFIELD TOWNSHIP
LOT 8 - TRACT 1
LORAIN COUNTY, OHIO
SEE PP. 19-01-008-000-006

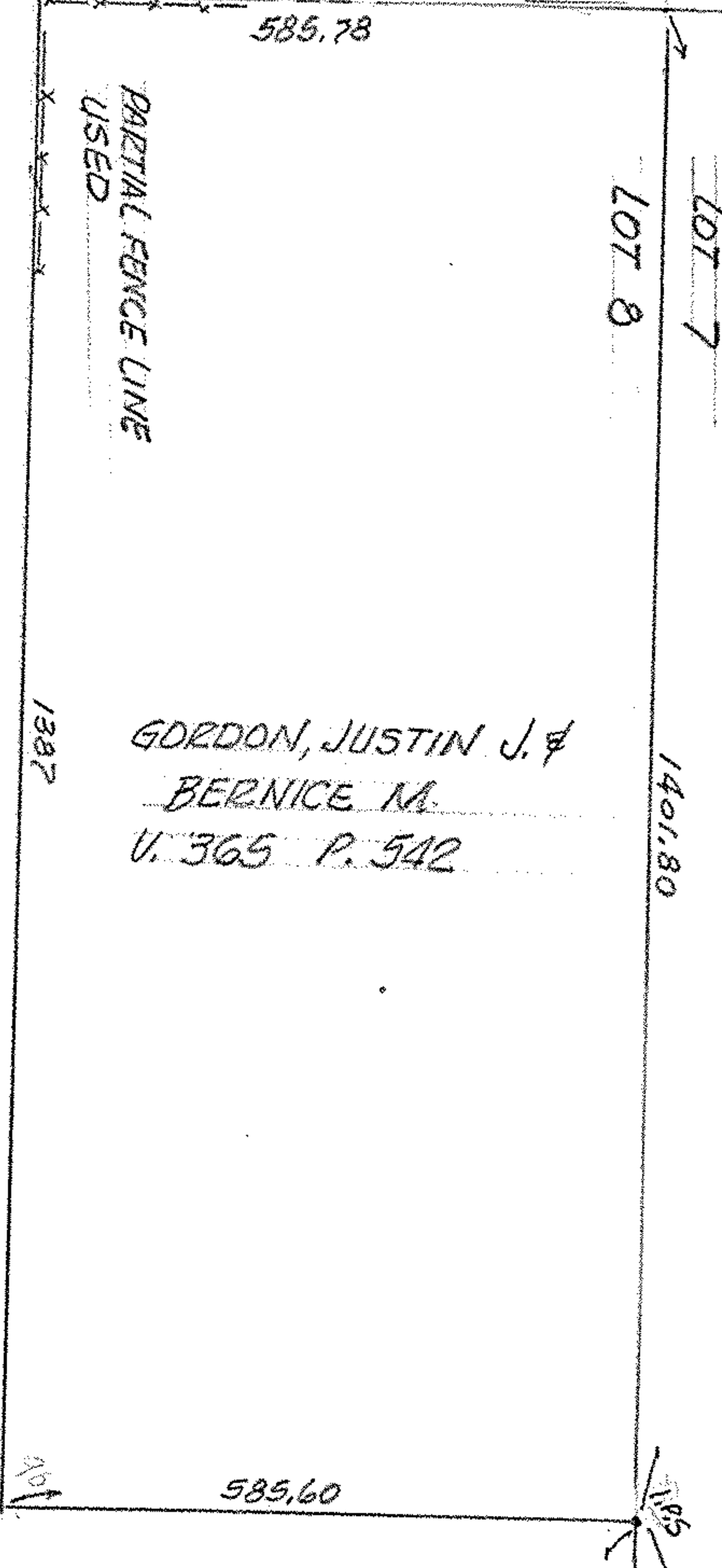

LINDEN, DONALD C. & CLARA C.
VOL. 813 PG. 148

MAP of PROPOSED PARCEL SPLIT FOR
DONALD C. & CLARA C. LINDEN
VOL. 989 PG. 146

McGLINCHY & ASSOCIATES INC.
REGISTERED SURVEYORS & ENGINEERS
FEB. 1983 #837528

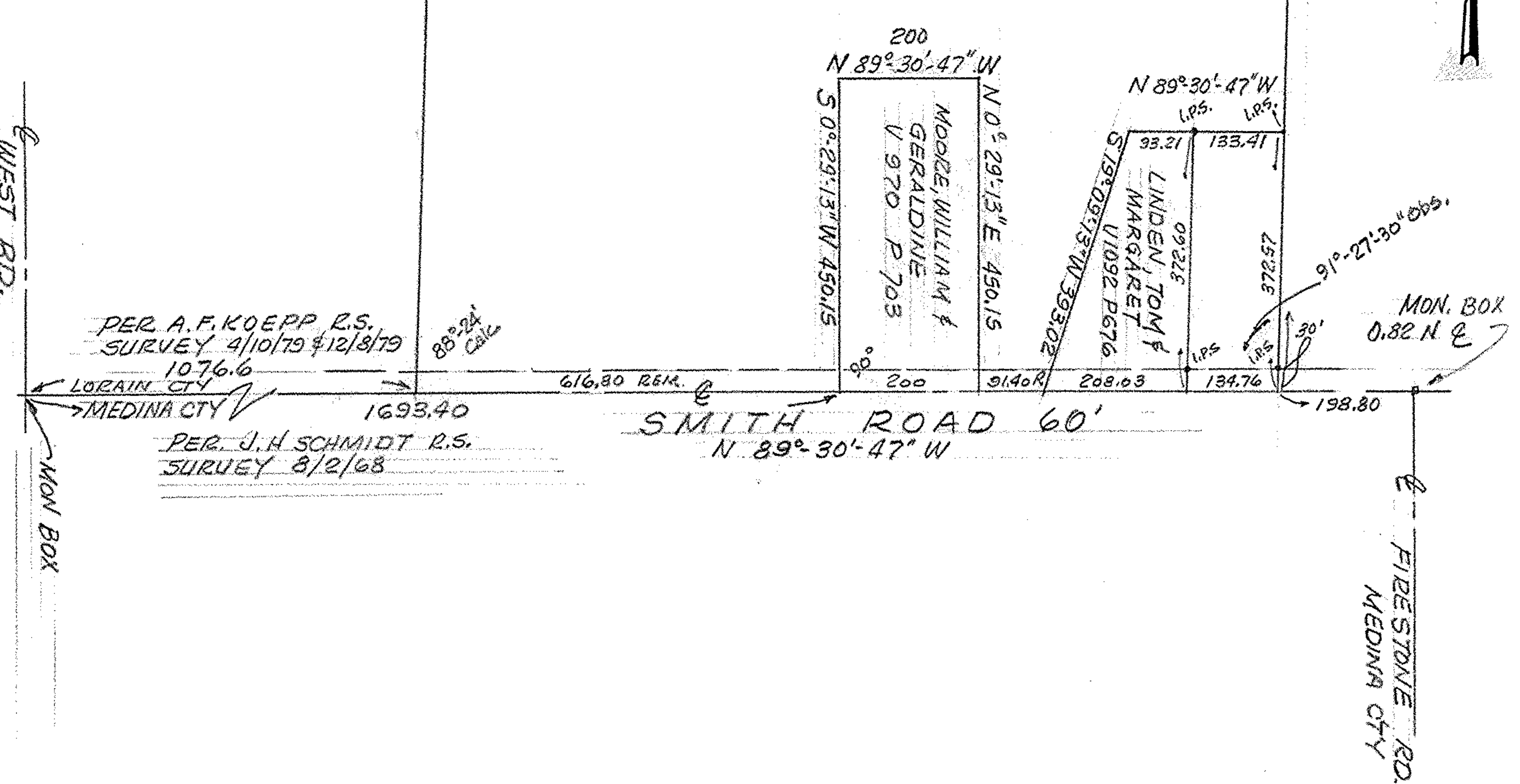
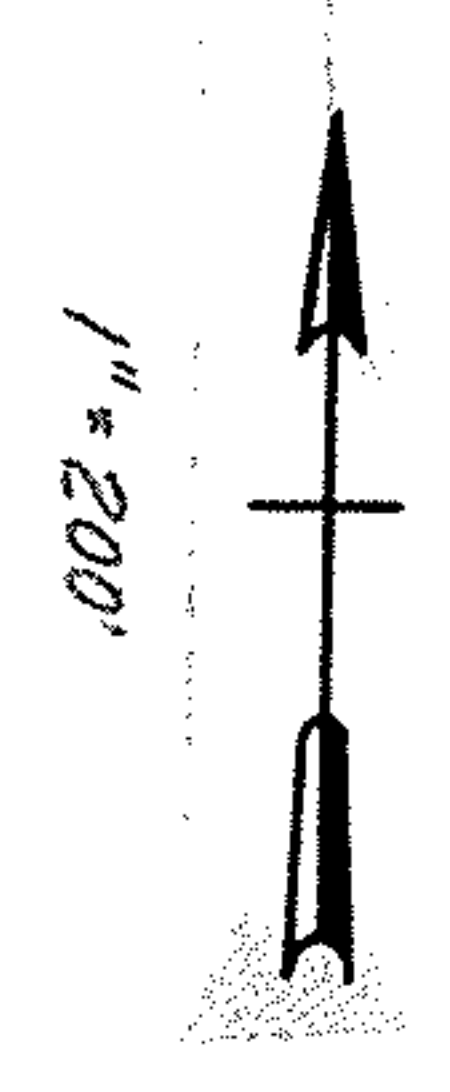

PER A. F. KOEPP R.S. SURVEY 4/10/79 & 12/8/79

PER J. H. SCHMIDT R.S. SURVEY 8/2/68

WEST RD.
MON. BOX

MON. BOX 0.82 N E
FIBRESTONE RD.
MEDINA CTY