

SCALE = 1" = 20'

MAP OF SURVEY
 PART of OUTLOT No. 7 - FOLLETT ADDITION of
 ORIGINAL RUSSIA TOWNSHIP LOT No. 95 in
 PLAT VOLUME 3 PAGE 9
 CITY OF OBERLIN, LORAIN COUNTY, OHIO

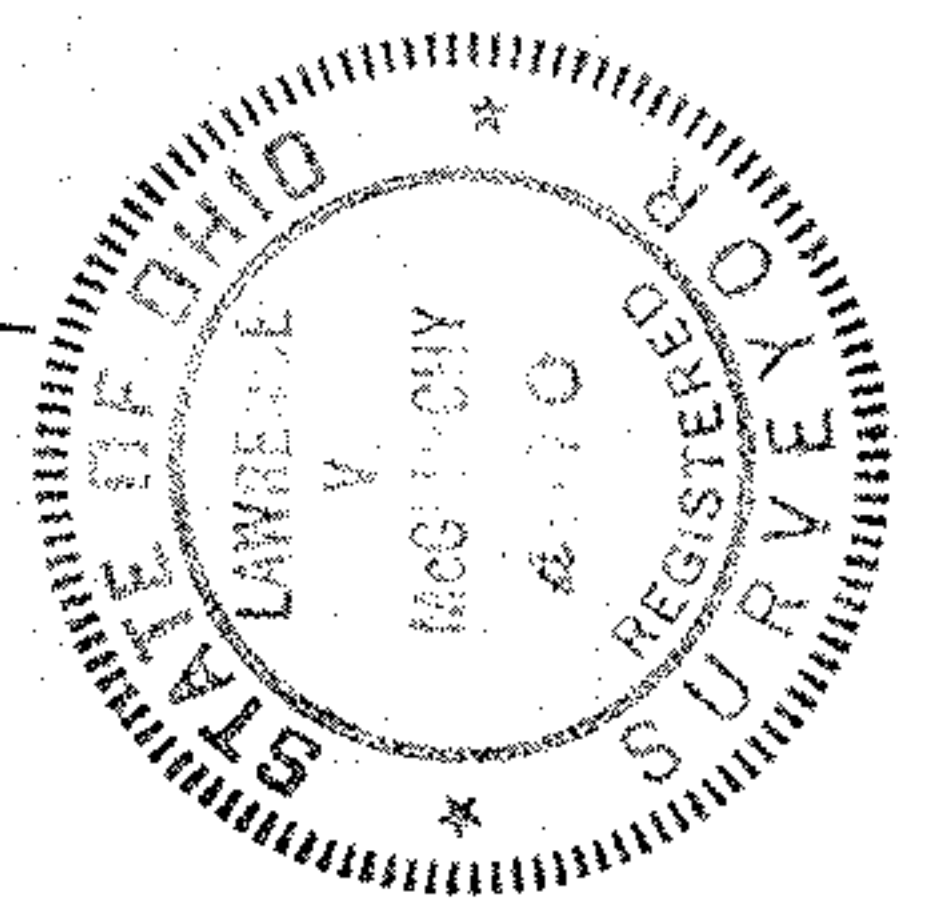

McGLINCHY and ASSOCIATES
 ELYRIA OHIO
 MARCH 18, 1977 JOB # 771669

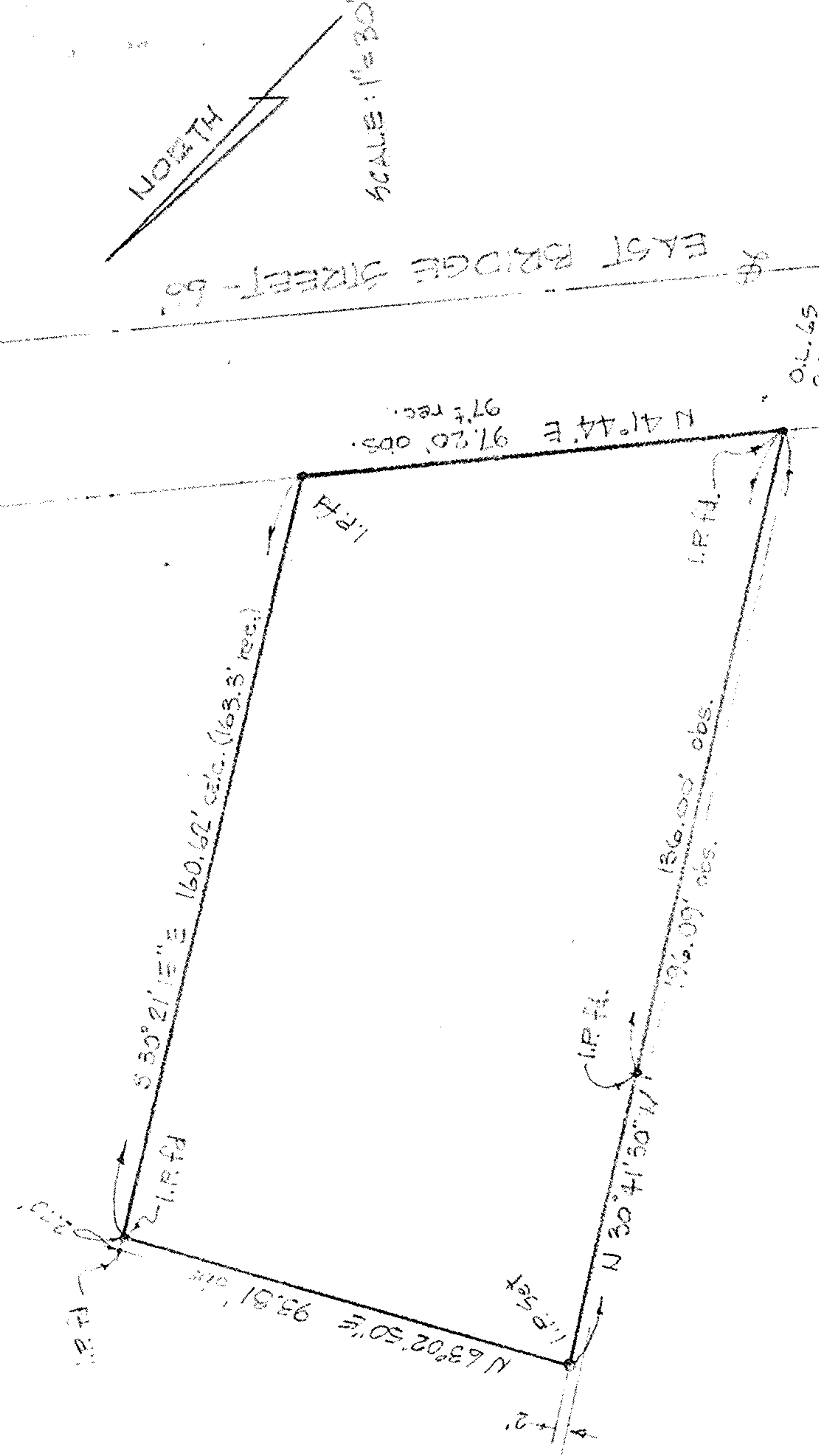

NORTH
 SCALE: 1" = 30'

MAP of SURVEY
 PREPARED FOR ROGER BEANE
 PART of ORIGINAL ELYRIA TOWNSHIP LOT No. 65, EAST of BLACK RIVER
 CITY of ELYRIA LORAIN COUNTY OHIO

McGLINCHY and ASSOCIATES
 PROFESSIONAL ENGINEERS
 1165 E. 1st St.
 Elyria, Ohio 44025
 # 771669-2
 3/18/77